1981

HORIZONS

LW
371.8972
C.2

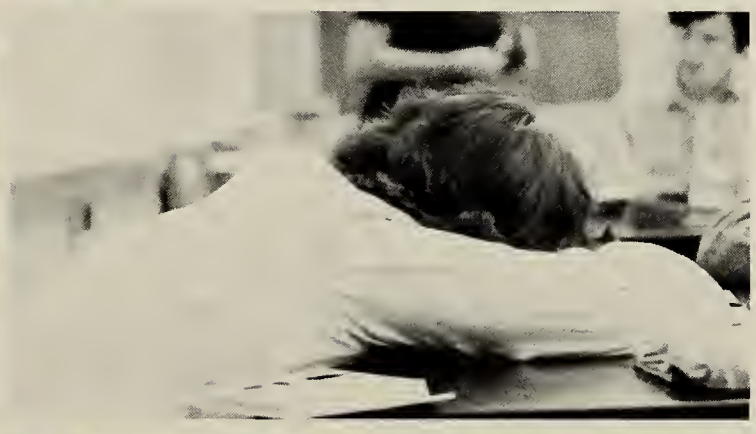

NIKE

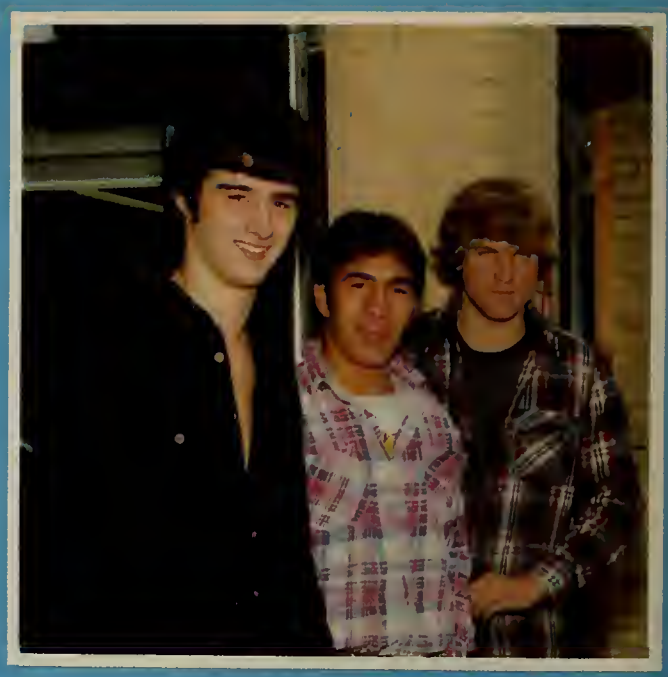

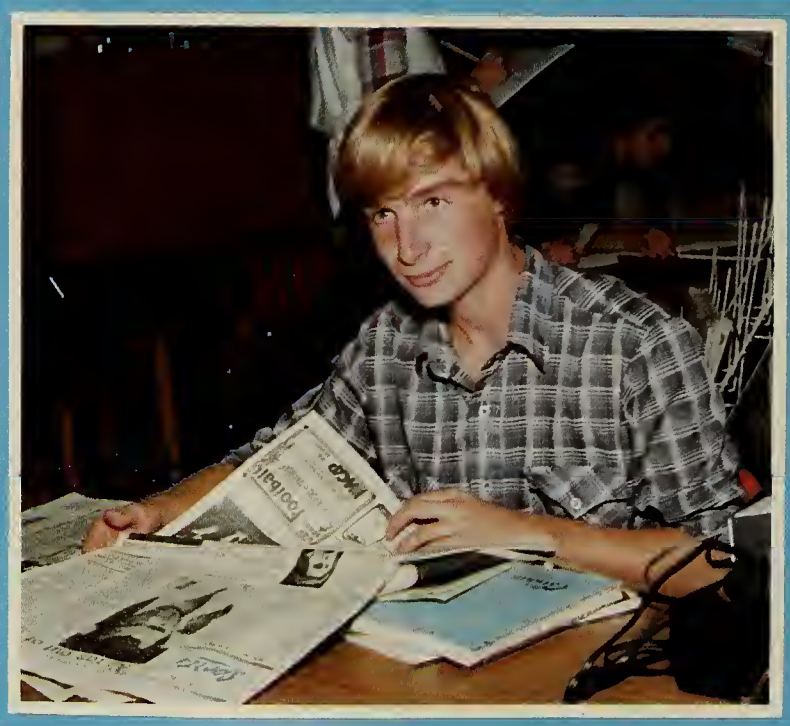

A Time To Reach For Our Goals-

HORIZONS

adidas

A Time To Look Beyond The Horizons-

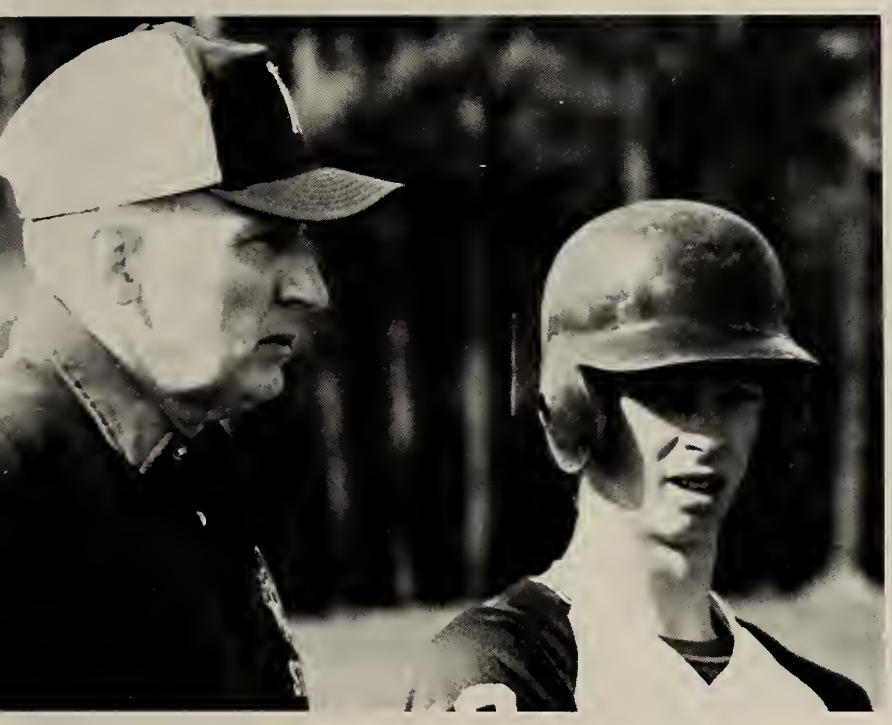

THE
YELOW
CULT

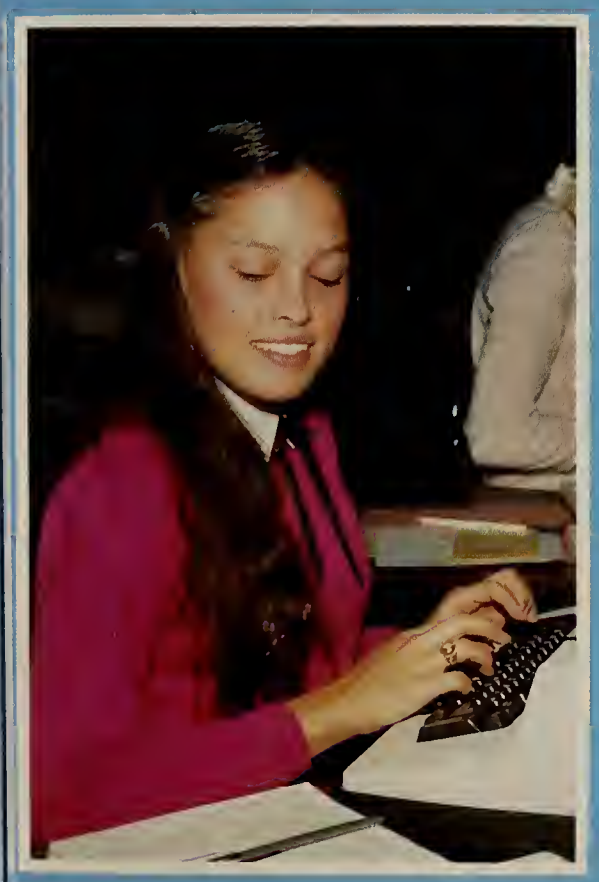

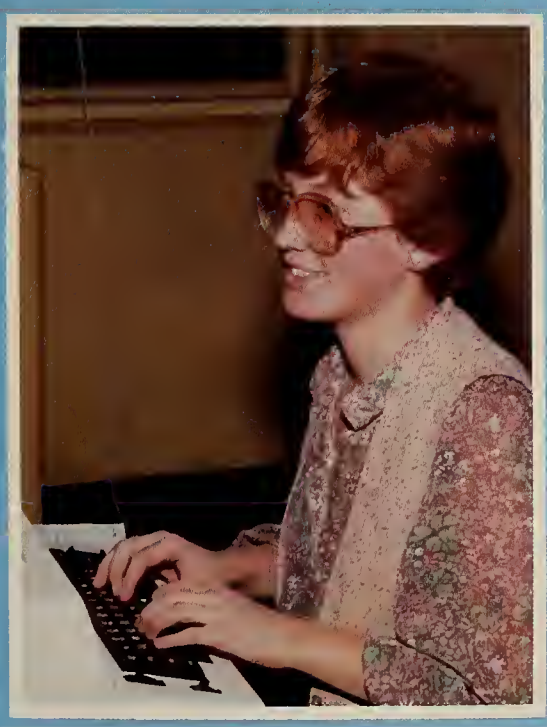

A Time To Prove To Ourselves What We Believe In Our Hearts.

HEW

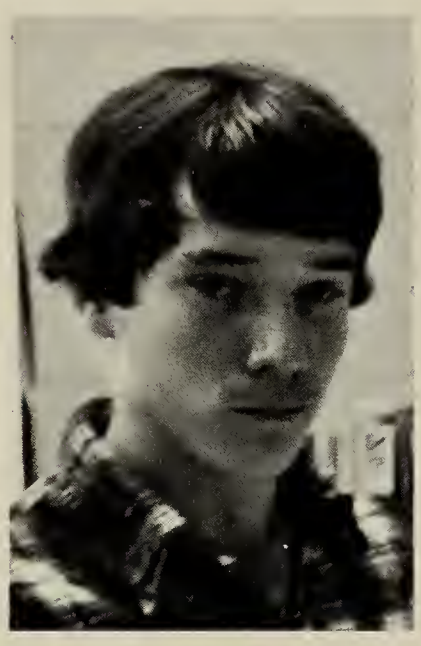

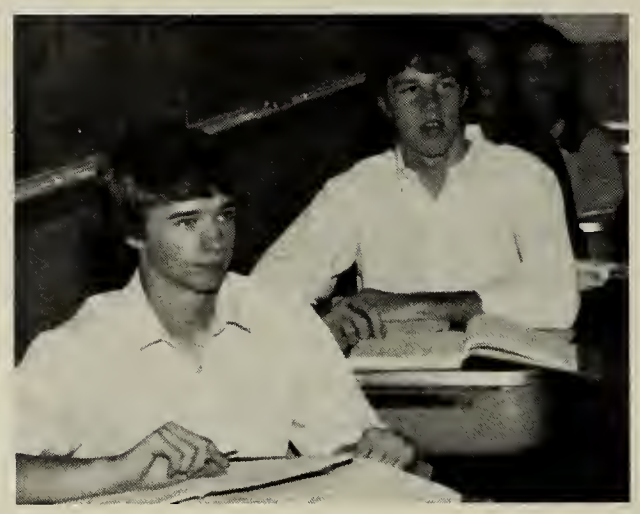

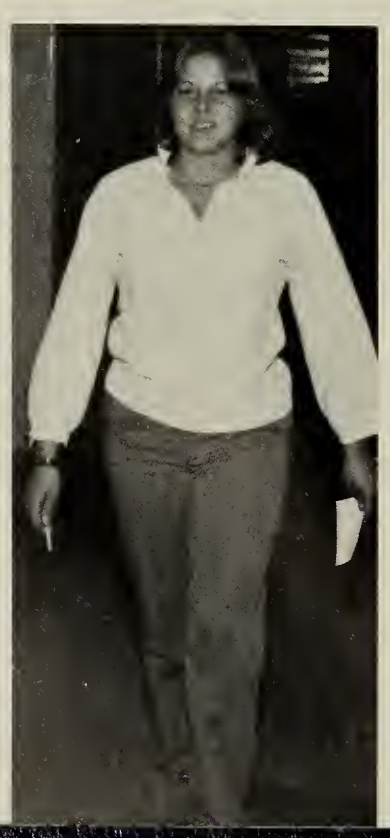

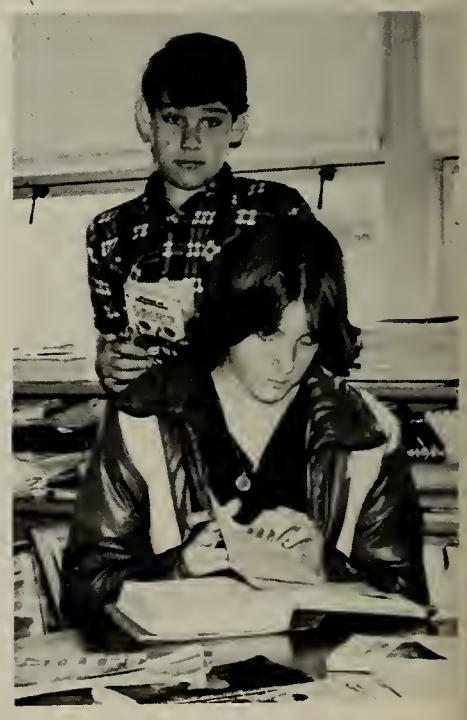

TROMBI

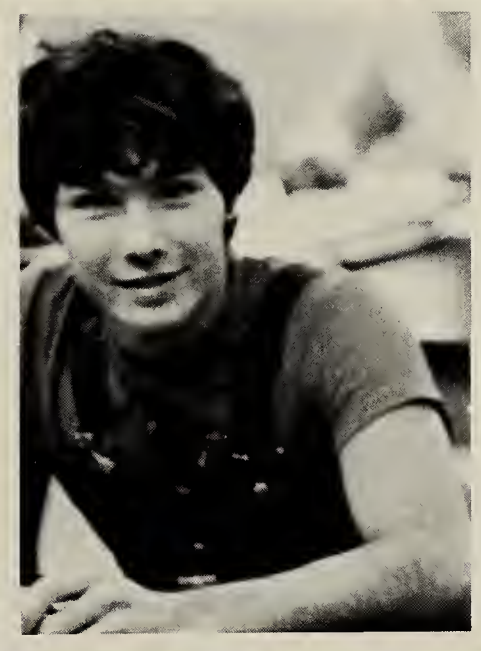

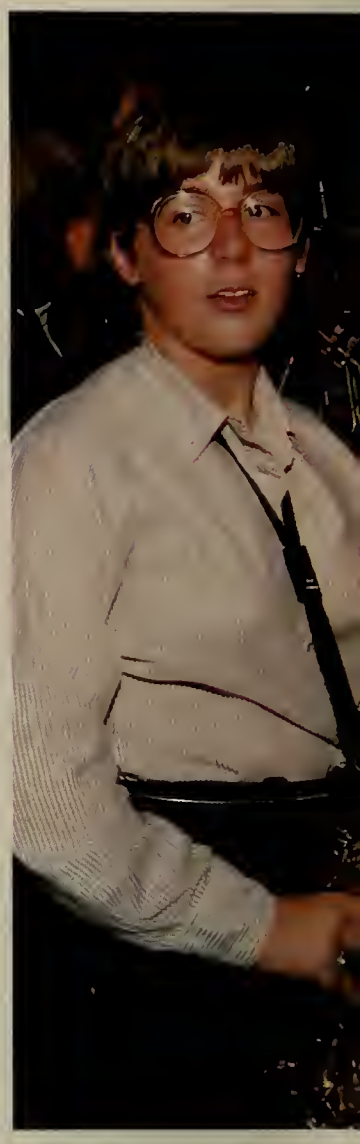

1

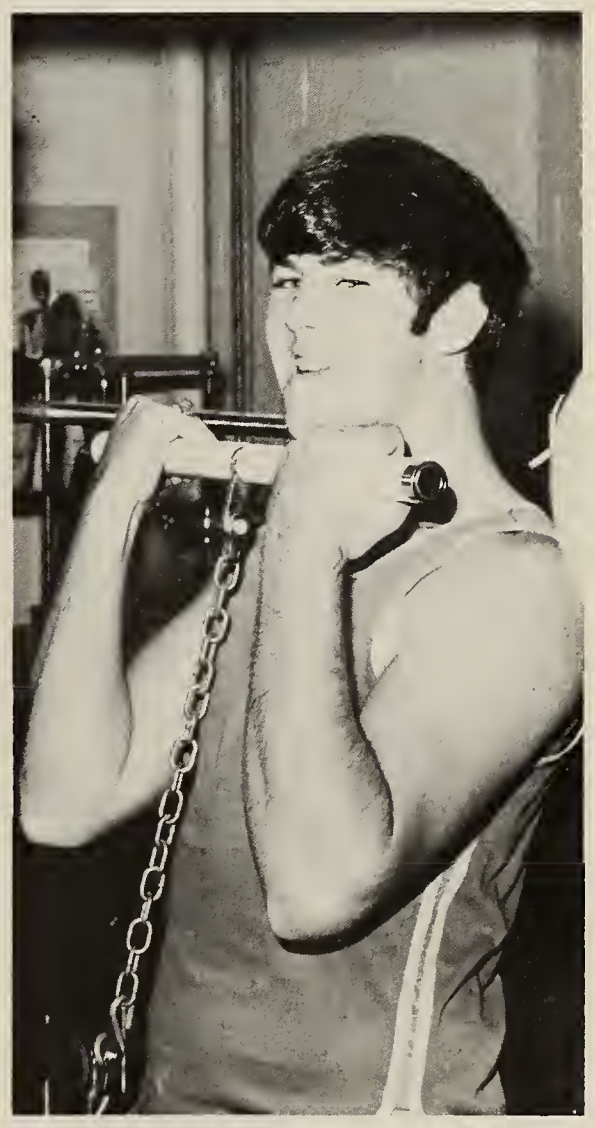

FACULTY

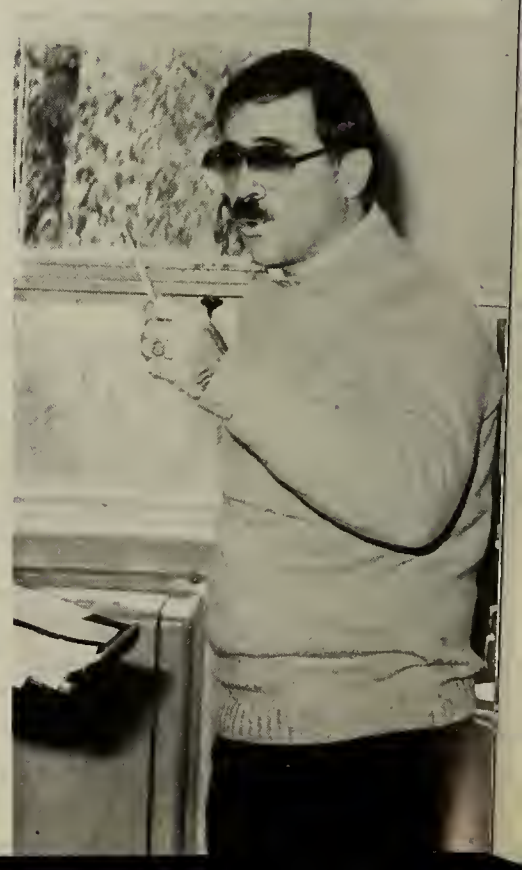

Teacher Of The Year
Mr. Fardy

Thank You For . . .

Your constant smile!

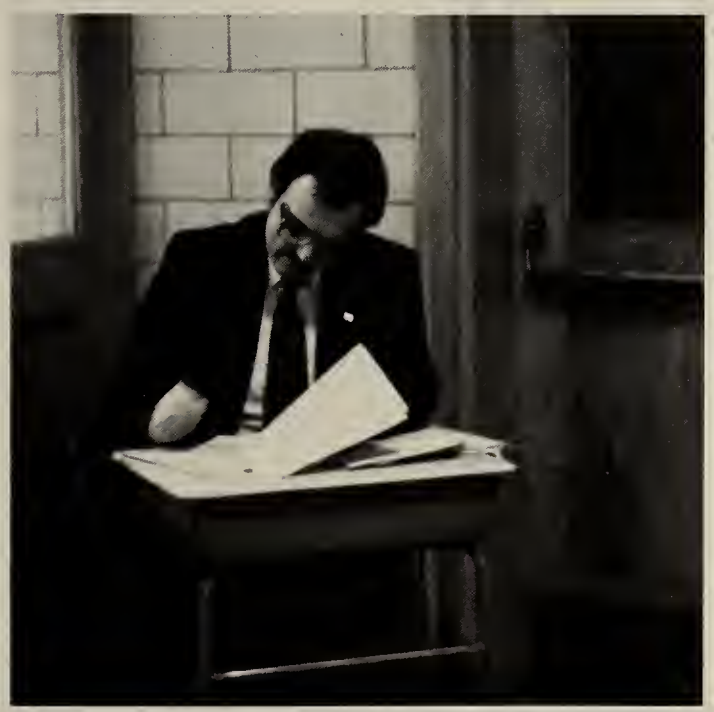

Your bowed head on corridor duty!

Your relaxed Personality

Willingness to lend a hand.

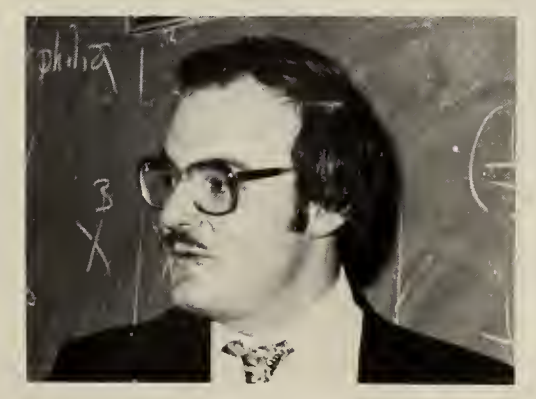

Just being who you are.

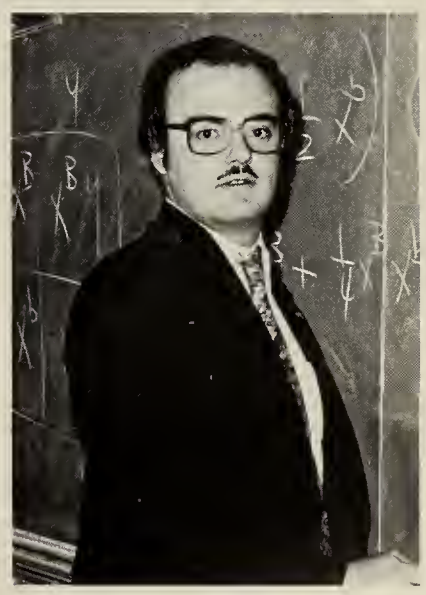

'Simple' directions and handouts.

Mr. Lynch
Assistant Principal

Mr. Garrett
Assistant Principal

Dr. Eisenberg
Principal

Miss Marshall

Mrs. Burke
Secretary

Mrs. Skahan

Mr. Jones

Mr. Cogan

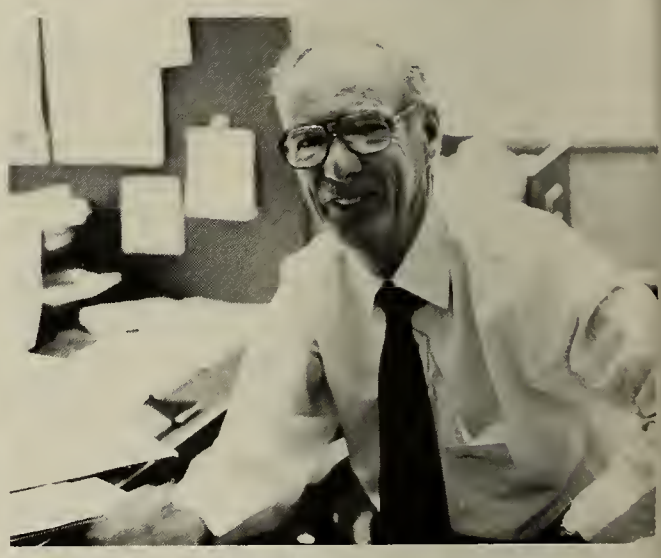

Mr. Breakey
Dean of Students

Dr. Callahan

Administration And Guidance

English

Mr. Malay

Mr. Grecoe

Mrs. O'Reilly

Ms. Flight

Mrs. Bowden

Mrs. Symonds

Mrs. Koure

Mrs. Desilets

Mr. Joyce

Miss Alport

Mrs. Aldrich

Mr. Hamilton

Mr. Dulong

Miss Kennedy

Mrs. Shea
Librarian

Music

Miss Jackson
Director

Miss Tucker

Miss Mette

Reading

Mr. Melhado

Miss Peterson

Mrs. Josephson

Miss Hall

Mr. Ryan

Mrs. Wilson

Art

Physical Education

Miss Flynn

Miss Cassidy

Mr. Harrison

Mr. Bellissimo

Mr. Woods

Mr. Chin

Special Education

Mrs. Kane

Miss Brennan

Mrs. Avola

Mrs. Zukas

Mrs. Parziale

Science

Miss McGurn

Mr. Fardy

Mrs. Lockwood

Miss Mitkus

Mr. Krey

Miss Lyons

Mrs. Butler

Miss Geilfuss

Miss Dadoly

Mr. Megyesy

Mrs. Pedersen

Math

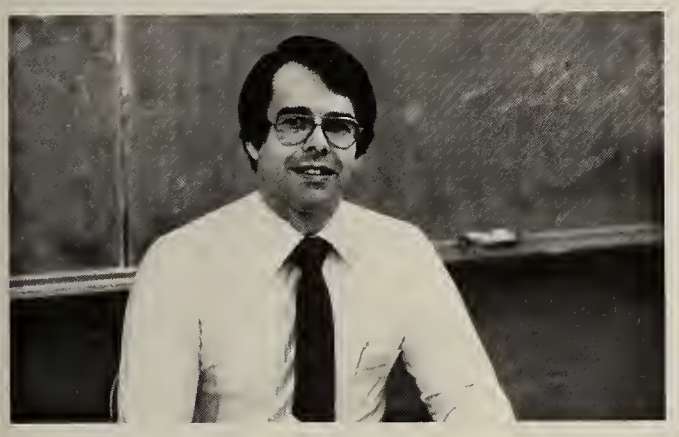

Mr. Dudley

Miss Gaitanis

Mr. Domigan

Mrs. Campfield

Mrs. King

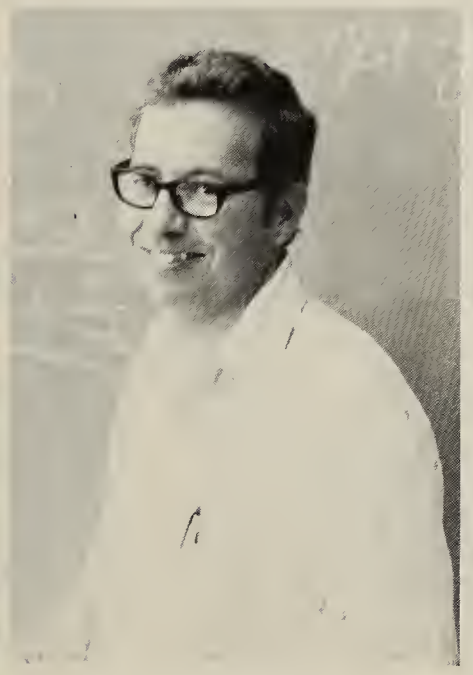

Mr. Babcock

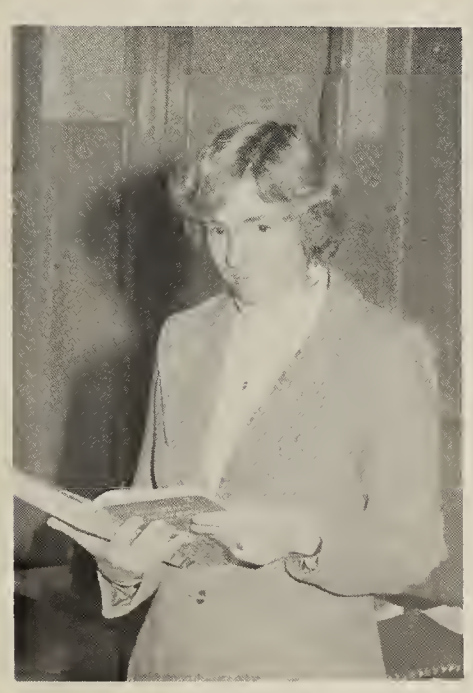

Mrs. Jacobson

Mr. Kelley

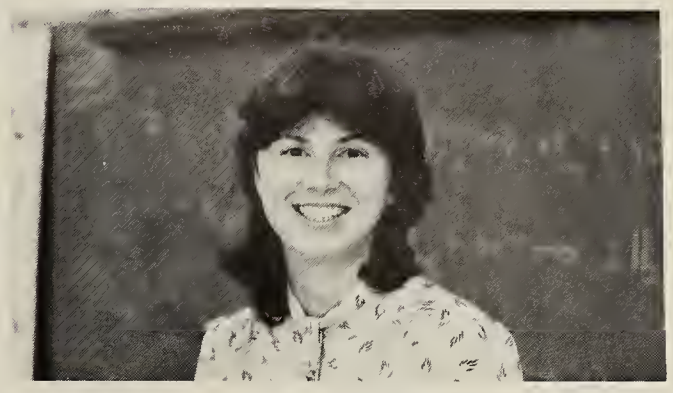

Mrs. Karcz

Mr. Hill

Mrs. Bell

Mr. Beaton

Social Science

Mr. Maggio

Mr. Fessenden

Mr. O'Brien

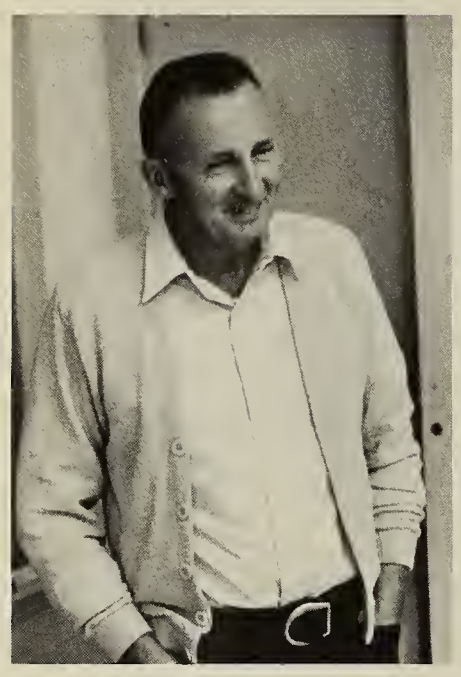

Mr. Scanlon

Miss Kivlan

Mr. DiSarcina

Mr. Keady

Mr. Cripps

Mr. Olsson

Mrs. Basmajian

Miss Bocchino
Chairman

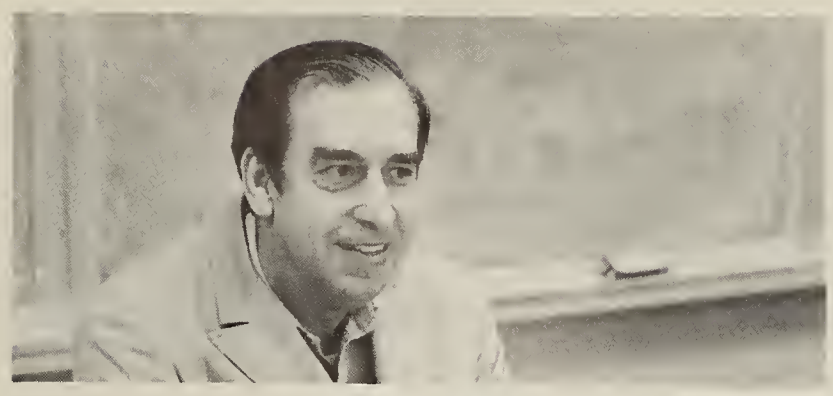

Mr. Gonzales

Mrs. Lewis

Miss Tompkins

Mrs. Ross

Miss Swenson

Miss Wilmer

Miss Grande

Foreign Language

Industrial Arts

Mr. Mills

Mr. Lentine

Mr. Dicey

Mr. Nee

Mr. Guild

Mr. Keenan

Mr. Hambleton
Director

Business

Mrs. M. Boudreau

Mrs. Thiel

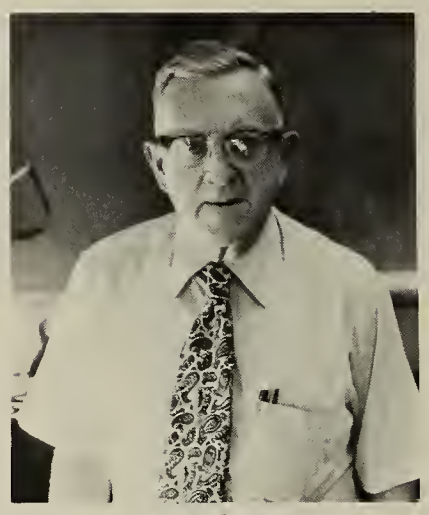

Mr. Shiere

Mrs. Simmons

Mrs. F. Boudreau

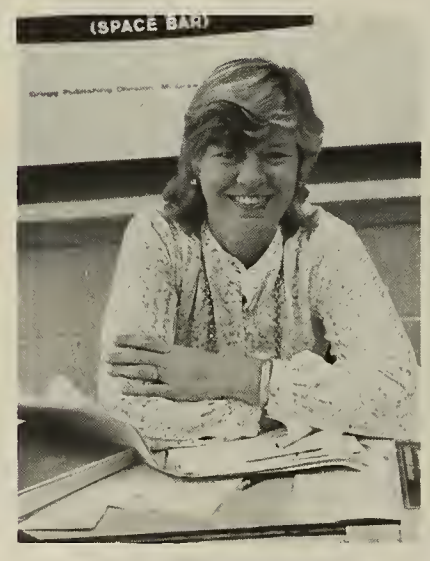

Mrs. Fitzgibbons

Mrs. Gershon

Mrs. Harvey

Home Economics

Miss Silva

Mrs. Bean

Mrs. Giannone

Mrs. Kanchuga

Mrs. Kavanaugh
Secretary

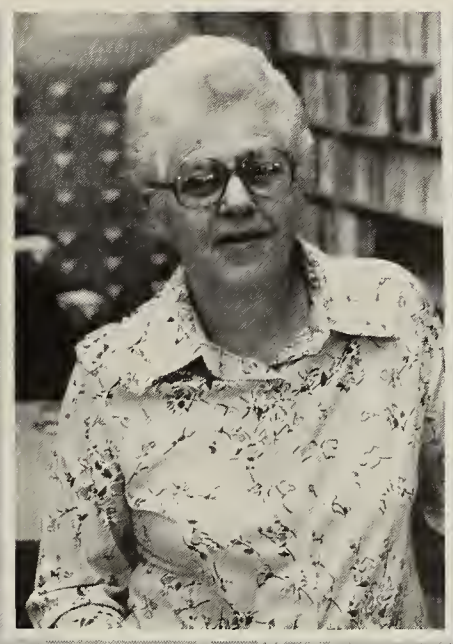

Mrs. Harding
Librarian Aide

Mrs. Cole
Secretary

Cafeteria Personnel

Mrs. Gearty
Secretary

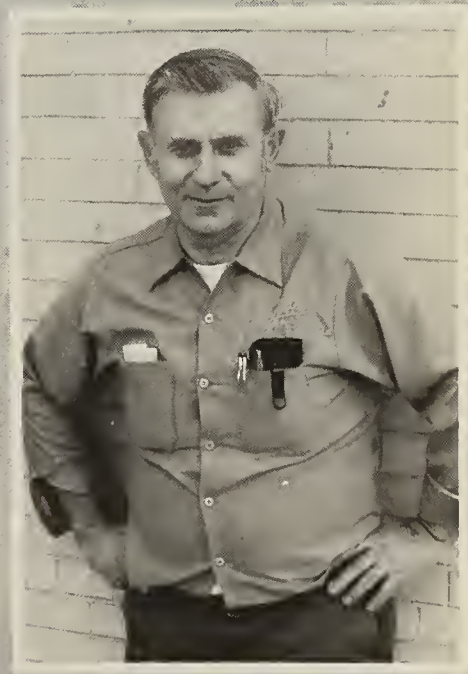

Mr. Downs
Custodian

Mrs. Bachman
Nurse

Mrs. MacEachern
Secretary

SPORTS

Volleyball

First Row: E. Skantz, S. Gedney, ***Captain H. Wiberg,*** H. Desforge, P. MacKinnon, ***Second Row:*** K. Huebner, L. Rudnicki, K. Rowe, C. Branscombe, ***Third Row:*** L. Lombard, K. Walley, ***Coach Flynn***

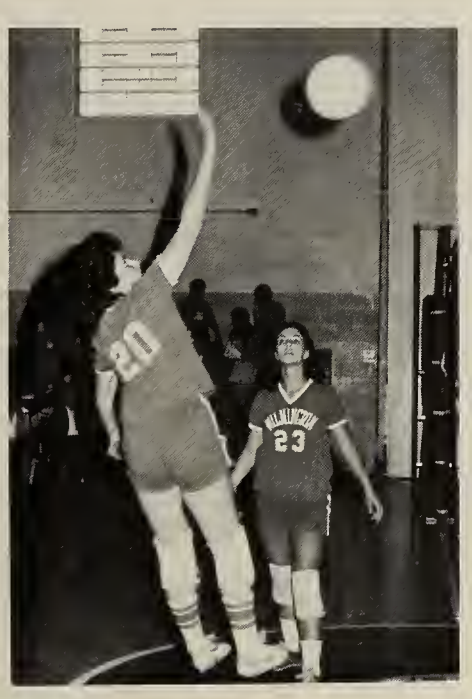

First Row: K. Zwicker, M. Boulton, L. Hagan, C. Richter, K. Bennett, K. Carlson ***Second Row:*** J. Reid, D. Mottolo, E. Tighe, D. McLaughlin, S. LaBoissiere, P. Jones ***Third Row:*** M. Quinn, K. Butt, D. Hanegan, B. Mullins, D. Lang

Football

First Row: S. MacDonald, J. Hulburt, G. Sargent, R. Ballou, J. Burbine, M. Phillips, D. Foley, M. Russo, M. Boudreau, R. Ryan, G. Farnkoff ***Second Row: J. Pittman; mgr.,*** D. Reid, S. Saunders, B. Caperci, C. MacGuiness, C. Richards, J. Bossi, D. Sullivan, K. Runge, P. Bova, T. Moran, ***J. Tildsley; coach Third Row: E. Harrison; coach,*** T. Quinn, M. Grey, R. Santos, E. Olson, J. Blaisdell, J. Cotter, B. Ducharme, E. Olshaw, J. Linnehan, C. Peabody, J. Cushing, D. Strand ***Fourth Row: J. Ritchie; head coach,*** B. Oulette, D. Halliday, D. Sullivan, S. Hancox, J. Nolan, C. Athanasia, D. DesForge, B. Kavanaugh, R. McQuestion, P. Brennan, G. Kelley, J. Rowe, ***D. Rice; coach.***

Seniors

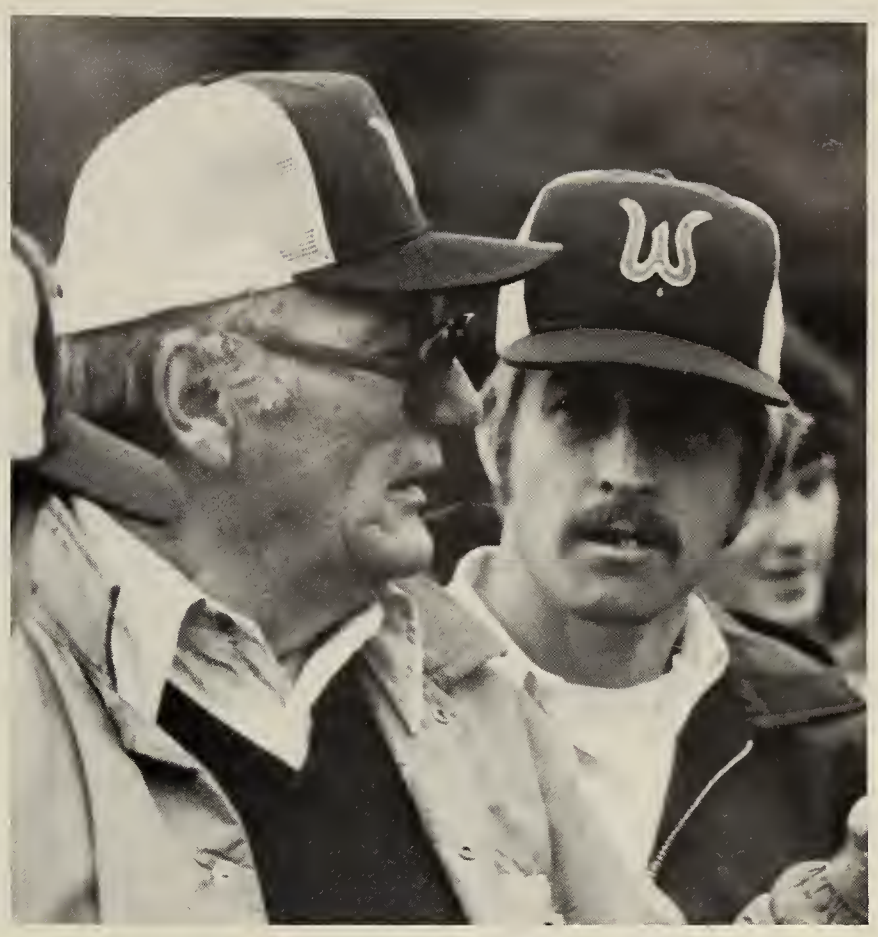

Cheerleaders

First row: Bonnie Ingersol, ***Capt.*** Darlene Kavanaugh, Catherine Ryan, Diane Blonigen, Susan Walsh, Rose Martyn, Wildcat Heidi Wiberg. ***Second Row:*** Janice MacEachern, Laurie Hayden, Linda Briggs, DeeDee Kelley, Tricia Ryan, Danielle Cosman, Brenda Clark

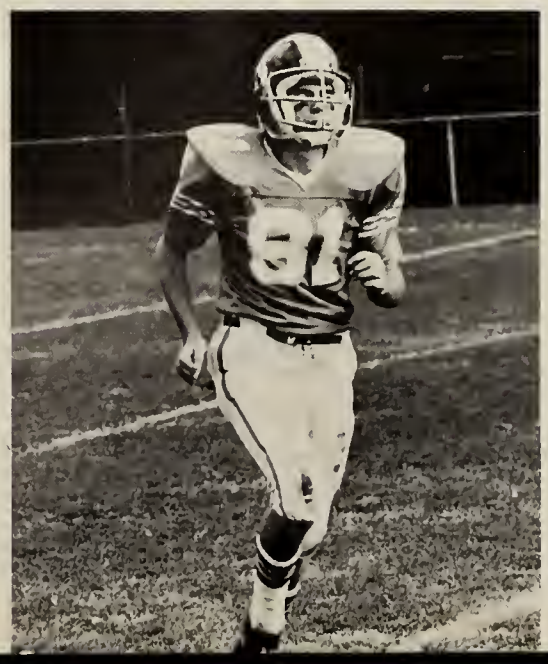

Field Hockey

Varsity: First row: Coach Jan Urghart, Lisa Madden, Sharon Zwicker, Janelle Fitch, Marianne Campbell. ***Coach*** Jan Cassidy. ***Second Row:*** Jean Lanni, Pam McFarlend, Karen Evans, Paula Rossi, Megan Donnelly, Paula Burns, Robin Parsons, CaraMia Capodano, Cathy Schultz, Anne Ryan, MaryBeth Gentile

Junior Varsity: First row: Judy Seville, Sandra Crowley, Alice Sullivan, Mary Linehan, Michelle DiGirolamo, Debbie Bannon, Debbie Zambernardi ***Second Row: Coach*** Jan Urghart, Alice McNamara, Cheryl Evans, Karen Coville, Patty Conant, April Smallidge, Alison Nolan, Annette Antinarelli, Stephanie Briggs

NORTHERN MASS. FINALISTS

First row: Dana Tarricone, Ray Taylor, ***Capt.*** Kevin Reese, ***Capt.*** John Gagnon, ***Capt.*** John Protopapas, Kevin Bagrowski, Kevin Smith, Steve Daley. ***Second Row: Coach*** Bill Peabody, Robert Irwin, Don Josephson, Dennis Robarge, Dan DiCecca, Eric Larson, Jim Conti, Byron Kincaid, Don Robarge, Al Randell, Cris DiCecca, Steve Winston

Tri-captains Kevin Reese, John Gagnon, John Protopapas

Soccer

Boys' Cross Country

Sean O'Donoghue, Brian Clark, ***Capt.*** Mike Stokes, ***Capt.*** Mike Cassidy, ***Capt.*** Carl Borgeson, Jim Miceli, Mike Novak, Keith Ford, ***Second Row: Coach*** Frank Kelley, Mike Tilton, Jimmy Vachon, Scott Braciska, Bob Landrigan, Joe Deegan, John Richburg, Dave Gorski, Bob Miele.

Mike Nigrelli, Dan Surette, Jay Hanafin, Marty Boudreau, Darin Mather, Lenny Davis, John Foresteire, Tommy Ross, ***Second Row: Coach*** Frank Kelley, Steve Stokes, Scott Bishop, Lucien Grise, Kevin O'Brien, Kevin Stokes, Steve Tobey, Carl Beatrice, Greg Braciska, Jimmy Wallace.

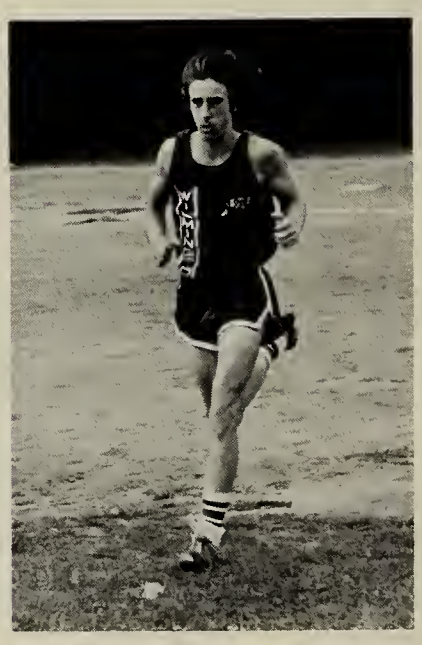

Girls' Cross Country

First Row: Coach Frank Kelley, Peggy Vachon, Joanne Tobey, Mary McNaughton, Susan Taylor, ***Capt.*** Joan Lombardi, Karen Smith, Jannie Wolfe, Lisa Desforge. ***Second Row:*** Heidi Malewicz, Judee Landrigan, Diane Tobey, Patti Cassidy, Andrea Gosselin, Nanci Welch, Linda Nistico, Elizabeth Taylor, Kim LaBossiere, Holly Johnson.

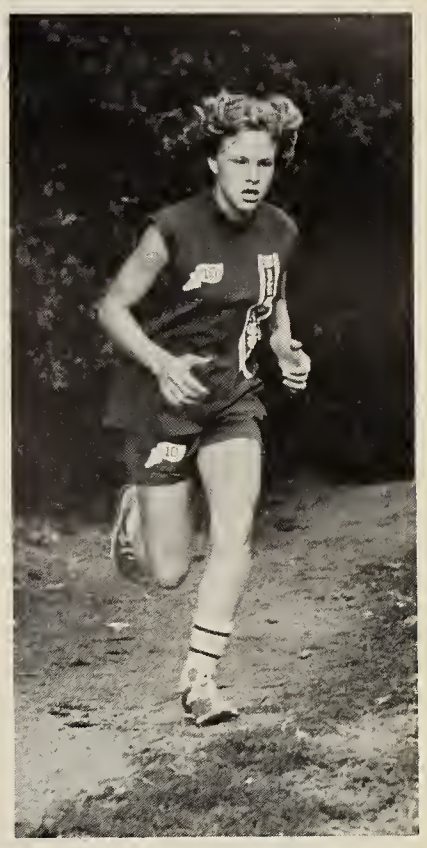

Ice Hockey

First row: Doug Wiberg, Mike Moran, ***Co-capt.*** Dennis Foley, ***Capt.*** Rick Ballou, ***Co-capt.*** Mark Boudreau, Walter Surrette, Robert Irwin, ***Second Row: Coach*** Cullen, Jim Conti, Donny Josephson, Bobby Williams, Jay Duffy, Billy Robinson, Craig Richards, Ted Moran, John Cushing, Eddie Olson, Jeff Stoffer, ***Asst. coach*** MacDonald. ***Third row:*** Chuck Webster, Kevin Cullivan, Jim Smith, Kevin Smith, Robbie O'Connell, Jeff Lux, Sten Larson, John Pitman, mgr.

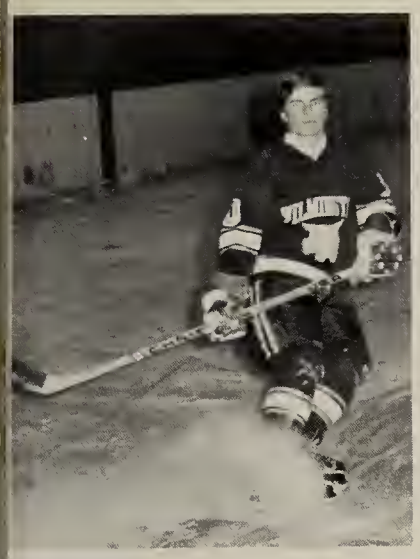

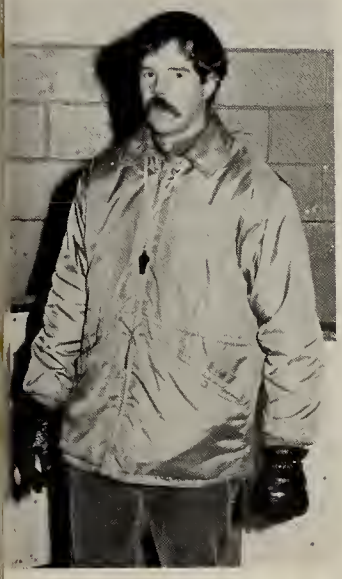

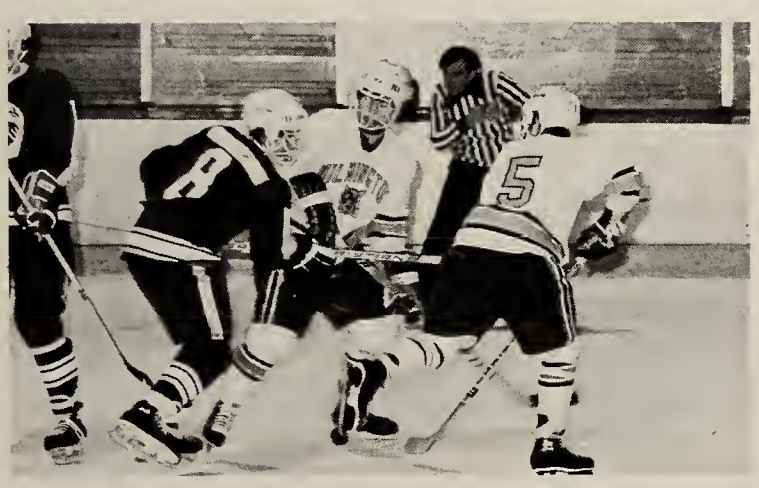

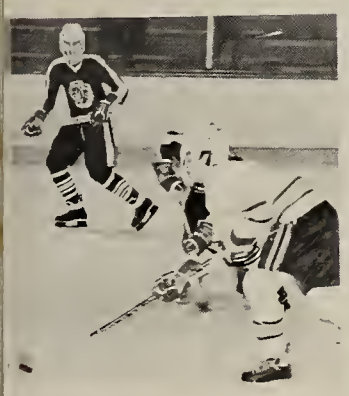

Girls' Basketball

Varsity. First Row: Brenda Clark, Linda Staffiere, Margaret Mooney, ***Co-Capt.,*** Marianne Campbell, ***Co-Capt.*** Lisa Madden. ***Second Row:*** Cathy Schultz, Megan Donnelly, Karen Rowe, Cally McCann. . ***Third Row:*** Tom Woods, ***Asst. Coach,*** Paula Burns, Robin Parsons, Jean Robinson, Anne Ryan, Doug Anderson, ***Coach.***

Junior Varsity First Row: Debbie Bannon, Alica Sullivan, Alice Mc Namara, Pam McKinnon, Pam Mugford, Cheryl Evans. ***Second Row:*** Tom Woods, ***Coach,*** Lisa Rudnicki, Susan Gillespie, Lisa Lombard, Sandy Crowley, Mary Linehan, Dave Anderson, asst.

Boys' Basketball

Varsity

Front row: Bob Landrigan, Jeff Hulburt, Tom Fillio, ***co-capt.,*** Kevin McDonald, ***co-capt.,*** Andy Houser, Joe Caizzi, ***second row:*** Peter Revelas, Bob Ducharme, Eddie Olshaw, Steve Valletta, Bobby Perry, Jon Nolan, Mr. Tildsley, ***coach***

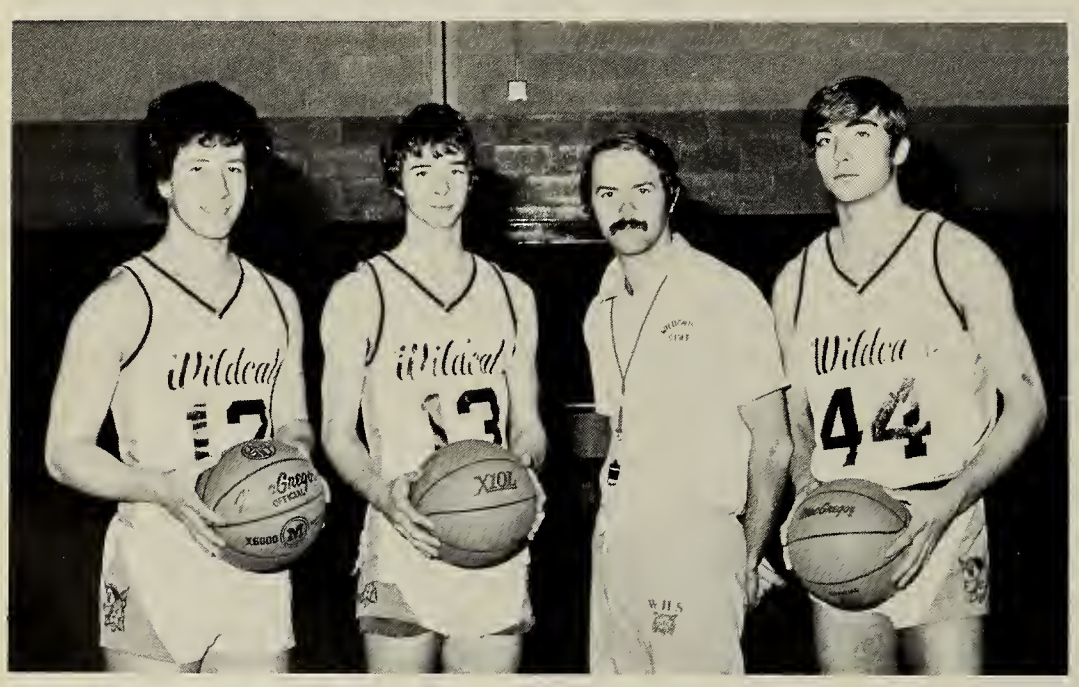

Varsity Basketball Cheerleaders

Front row: Barbara Smith, ***co-capt., second row:*** Suzanne Tolini, Ellen Tighe, Cheryl Kincaid ***Third row:*** Lisa Gidari, Cheryl Olson, Linda Dicey, Bonnie Phillips, ***Fourth row:*** Allison Nolan, Debbie Mottolo, Julie Celata, Cheryl Richter, ***missing;*** Karen Steen, Anne Marie Delucia, ***co-capt.***

Junior Varsity

front row: David Strand, Russell Evans, Joe Pelletier, George Hanna, Don Nottebart, ***second row:*** Mike Medeiros, Mark Poole, Bob Magliozzi, Lance Sullivan, Rich Doucette, Scott Brasiscka

J.V. Basketball Cheerleaders

Front row: Cathy Stone, ***co-capt.,*** Janet Leary, Lorraine Flaherty, Laura Ausiello, ***co-capt. Second row:*** Vicki Degaravilla, Lois Fitzpatrick, Elaine Walsh, Kim McCabe, ***Third row:*** Julie Cain, Michelle Carbone, Sanville, Maureen Brennan, ***missing:*** Cheryl Amaro

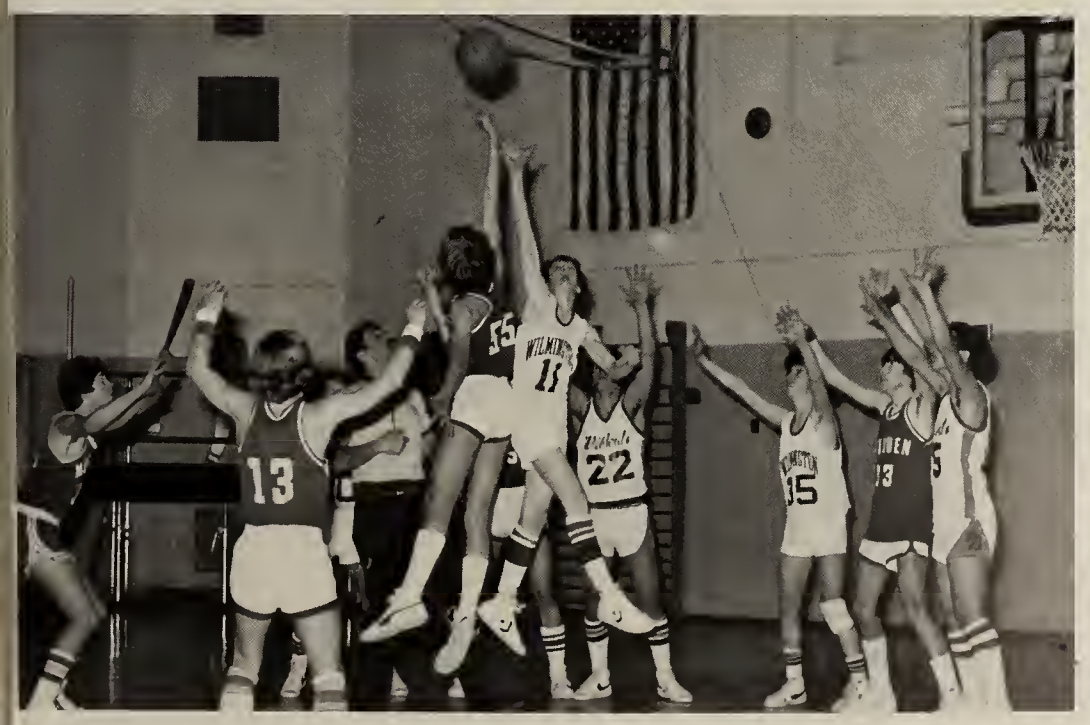

Boys' Indoor Track

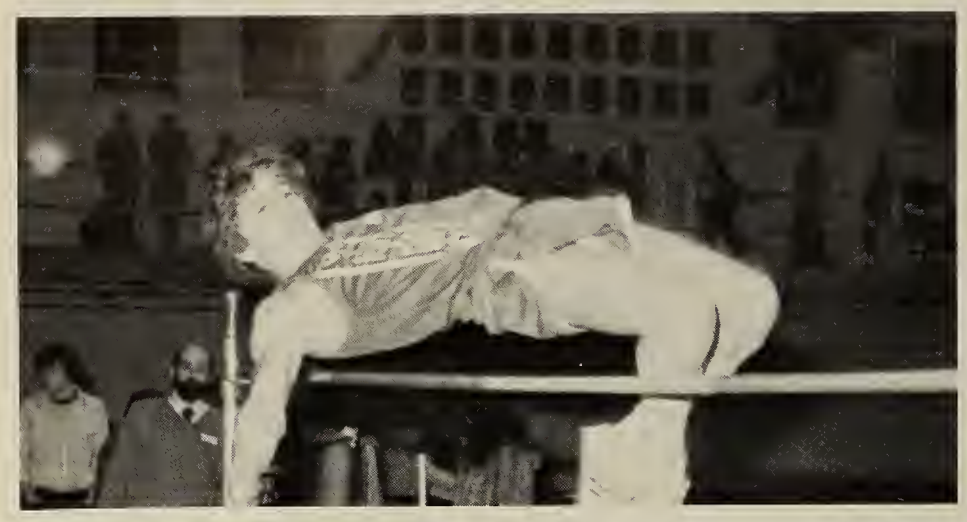

First Row: Marty Boudreau, Brian Clark, Walter Daley, Mike Cassidy, Brian Marchant, Carl Borgeson; ***Capt.,*** Peter Arvanitis, Tom Ross, David Reid. ***Second Row:*** Dan Sanborn, Darrin Mather, Jim Marsh, John Richburg, Kevin Stokes, Tilton, Walter Palino, Joe Deegan, Kenny Runge, Robert Enos, ***Coach*** Frank Kelley.

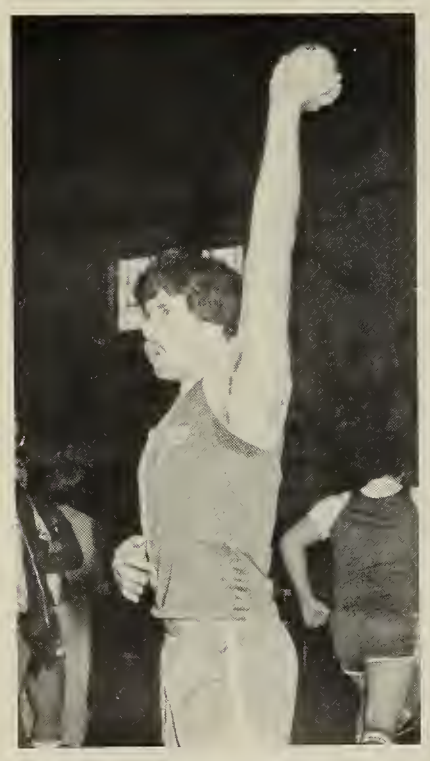

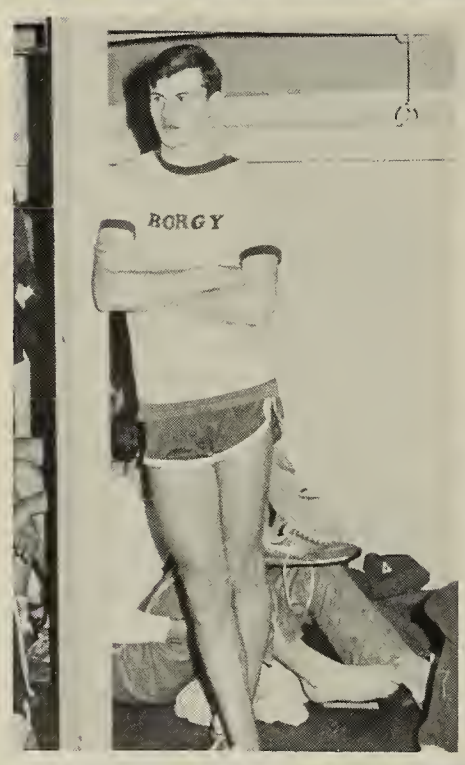

Girls' Indoor Track

First Row: Sue Taylor, Helene Desforge, ***Capt.*** Heidi Wiberg, Diane Odlum, Karen Smith, Patti Cassidy. ***Second Row:*** Peggy Vachon, Peggy Caperci, Tracy LaBossiere, Andrea Gosselin, Stephanie Briggs, Linda Barker. ***Third Row:*** ***Coach*** Len Chin, Kim LaBossiere, Mary Rowe, Sue Shay, Tricia Mc Ginley, Cheryl Branscombe, Annette Antinarelli, Sue Lawler, ***Coach*** Frank Kelly.

Wrestling

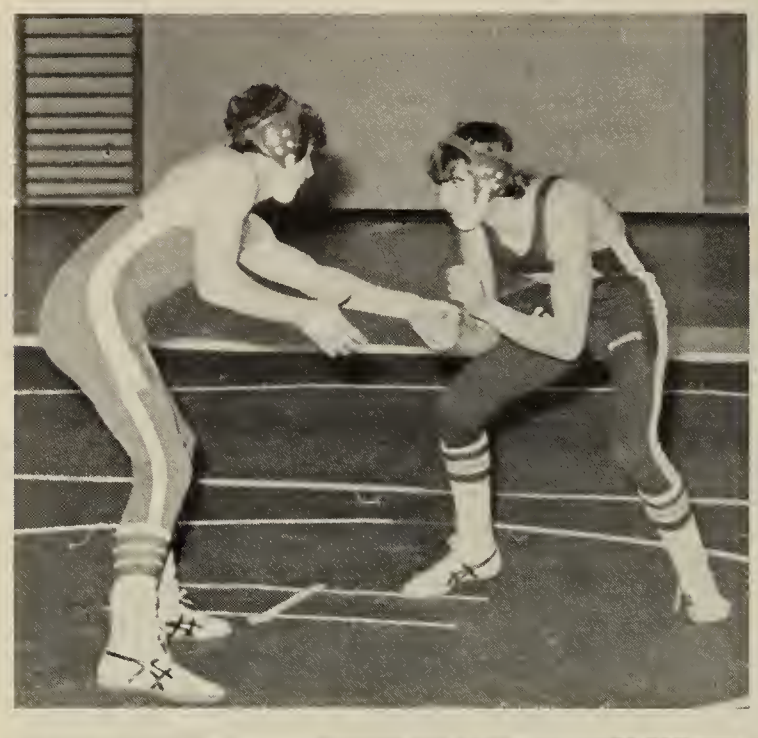

Varsity first row: Brain Belmore, Paul Bossi, Mike Russo, ***capt.,*** Andy Bartlett capt., Gordon Weir, Joe Burke, ***coach*** Mike Nee. ***second row:*** Bobby Miele, John Zaino, Greg Farnkoff, Jeff Linehan, Jim Vachon, Bob Cole. ***missing:*** Len Boudreau, Frank Carta.

Junior Varsity first row: Jim Cheney, Keith Dunnet, Steve Bonacorsi, Bill Odlum, Daren Colarusso, Steve Tobey, Garth Halliday. ***second row:*** John Horak, Joe Morgan, Tim Sullivan, Joe Desmond, Nathan Baldwin, Bill Baldwin, ***coach*** Mike Nee. ***missing*** Danny Halliday.

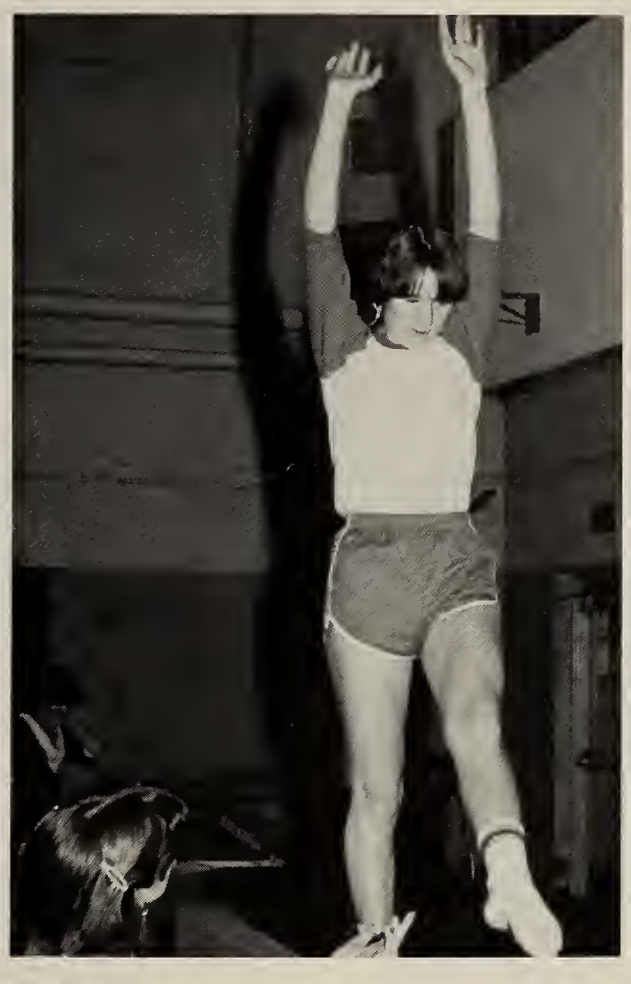

GYMNASTICS

Back: Ms. Geilfuss, Kim Zwicker, Heidi Malewicz, Stacey Sargeant, Janet Magliozzi, Ruth Durkee, April Smallidge, Ms. Mitkus, ***Middle:*** Chris Ahern, Cindy Runge, Marie Bolten, Beth Miano, Susan McKenna, Janet Leary, Rose Martyn, ***Front:*** Sandi Gedney.

1st Row: R. Brabant, J. Pelletier, M. Potenza, J. Ortiz. ***2nd Row:*** E. Flaherty, D. Kelley, A. Leverone, K. Ciprianni, J. Zaino, B. Magliozzi, ***Drum Mjr*** P. Capone. ***3rd Row:*** B. Bolton, B. McCabe, J. Ahlman, T. Ford, H. Andersen, C. Cornish, S. Jones, T. Cenca, P. Enos, J. Pelletier. ***4th Row:*** B. Morris, T. Lyons, ***5th Row:*** K. Smith, S. Bishop, E. Taylor, V. Ellsworth, M. Husen, P. Buckley, M. Riccio, K. Gillespie, V. Degaravilla, D. Colarusso, S. Sferraza, G. Turner, L. Morris, C. Pupa. ***6th Row:*** C. Atamian, L. Turner, J. Marino, L. Ausiello, K. Bennett, P. Mugford, E. Tighe, M. Mills, C. Olson, J. Dionne, B. Donahue. ***7th Row:*** T. Pazyra, S. Pillar, J. McFadden, S. Arsenault, M. Elia, R. Liggerio, K. Rowe, J. Marsh, D. Collaruso, J. Landrigan, T. Caperci, D. Surette, Carriers.

Paul Capone
Drum Major

COLOR GUARD

1st Row: E. Grassia; C. Doucette; K. McCabe, ***captain. 2nd Row:*** E. Tannian, K. Florio, A. Kane, S. O'Donahue, J. Grassia, P. Rosa.

MAJORETTES

1st Row: S. Craig, C. Doyle, C. Magee. ***2nd Row:*** C. Kincaid, ***co-captain;*** L. Hulburt; ***alt.,*** F. Perette; B. Venuti; C. Harris, ***co-captain. Missing:*** S. Cushing.

"This is what we call the Muppet Show"

Concert Choir

1st Row: Miss Kathleen Tucker, ***director;*** N. Little, S. Arsenault, L. Bognore, C. Doucette, H. Andersen, C. Atamian. ***2nd Row:*** L. Turner, B. Cannon, L. Iocco, K. Smith, B. Sousa, D. Durning. ***3rd Row:*** A. Delucia, J. Wolff, C. Runge, M. Potenza, K. McCabe, V. Hersom. ***4th Row:*** T. Lyon, D. Delucia, S. Gedney, A. Smallidge, C. Enos, E. Trigilio. ***5th Row:*** H. Landers, P. Cassidy, B. Young, Terry Morotta, —, Susan Day.

Music

JAZZ BAND

STRING ENSEMBLE: M. Quinn, J. Wolff, M. Campbell. ***Missing:*** M. Buzzell, L. Buzzell, K. Tully, Mr. Dominic Degrassia, ***director.***

1st Row: B. Magliozzi, K. Gillespie, D. Collaruso, B. Morris, J. Zaino. ***2nd Row:*** T. Cenca, J. Dionne, J. Pelletier, C. Beatrice, J. Marsh. ***3rd Row:*** P. Mugford, K. Bennett, E. Tighe, K. Rowe, J. Landrigan, T. Caperci. ***Missing:*** P. Enos, P. Capone, T. Lyons, C. Taylor, Miss Barbara Mette, ***director.***

French Honor Society

First Row: non-member, Steve Hancox, Deirdre O'Reilly, Mike Novak ***Second row:*** James Conti, Jeff Lux, Laurie Buzzell, Valerie Schiavone, Margaret Mooney, Linda Staffiere, Pam Jones ***Third row:*** Joseph Deegan, James Marsh, James Miceli, Walter Surrette, Heidi Wiberg, Susan Mulholland, Joe Pelletier ***Fourth row;*** non-member, Gail Gable, Robyn Clark, Debbie Goselin, Ms. Wilmer, Pam McKinnon, Diane Gallagher, Michele Buzzell ***Fifth row:*** Alice Sullivan, Scott Braciska, Edith Fossey, Kim Bauman, Dale Harding, Marie MacDonald, Mary Beth Quinn, Eileen Taylor, Leane Smith, Julie Hancox, Debbie Mottolo ***Missing:*** Kelly Bauman, Pat Fuller, Marianne Campbell, Marsha Jacobs, Paul Gallant

Math Honor Society

First row: Melissa Husen, Joan Lombardi, Lisa Madden ***Second row:*** Barbara Blair, Eileen O'Leary, Dave Colarusso, Walter Surrette, Mike Stokes, Lu-Ann Pozzi, Kevin McCarthy ***Third row:*** Michelle Buzzell, Sue Mulholland, Kelly Bauman, Margaret Mooney, Diane Gallagher, Kathy McClanahan, Pamela Tilton ***Fourth row:*** Peter Osterhaven, Mike Cassidy, Jeffrey Hulburt, Andy Bartlett, Jim Miceli, Glen Barlow, Mr. Beaton, ***advisor Missing:*** Laurie Armstrong, Terry Lowney, Kim Bennett, Pam MacKinnon, Marjorie Cambell, Bob Magliozzi, Shawn Carroll, Mary McNaughton, John Elliot, Mary Beth Quinn, Peter Enos, Stephanie Radochia, Debbie Gosselin, Mike Tilton

National Honor Society

one year member

First row: Peter Enos, Marianne Smallidge, Julie Hancox, Marianne Campbell, Walter Daley, Diane Blonigen ***Second row:*** Michael Novak, Heidi Wiberg, Jeffrey Hulbert, Diane Odlum, Linda Staffiere, Walter Surrette, Kelly Bauman ***Third row;*** Eileen O'Leary, Heather Rogers, Susan Passmore, Barbara Blair, Deirdre O'Reilly, Peter Magee, ***Fourth row:*** Catherine Szczypek, Susan Taylor, Gary Neville, Andrew Bartlett, Donald Foley ***Missing:*** Susan Butler, Marie Estabrook, Mary Beth Kuchler, Gordan Weir

National Honor Society

two year members

First row: Paul Gallant, Lisa Madden, Michele Buzzell, Tom Fillio ***Second row:*** Lu-Ann Pozzi, Margaret Mooney, James Miceli ***Third row:*** Susan Mulholland, Diane Gallagher, Pam Tilton, Joan Lombardi, Mrs, King, advisor. ***Missing:*** Pat Fuller

Sophomore Class Officers

First row: Elaine Blonigen, Marjorie Campbell, Cheryl Amaro ***Second row:*** Ann Ryan, Mrs. Kane-***advisor,*** Pamela Jones, Michael Medeiros

Junior Class Officers

First row: Mary Beth Gentile, Cathy Schultz, Paula Rossi ***Second row:*** Leslie Parsons, Tricia Ryan, Laurie Hayden

Student Council

Standing: Elaine Blonigen, Kathy McClanahan, Mr. Scanlon-***advisor,*** Michelle Hayden ***Sitting:*** Diane Blonigen, Brenda Clark, Darlene Kavanaugh

Student Conference Committee

First row: Dorothy Orio, Kim McCabe. ***Second row:*** George Hooper, Bob Morris.

Outing Club

Seated: Joanne Tobey, Jennifer Hill, Melissa Husen. ***Standing:*** Lisa Lombard. ***Missing:*** Diane Tobey, Ms. Flight, ***advisor***

Travel Club

First row: Non-Member, Brian Clark ***Second row:*** Lisa Bognore, Barbara Blair, Alan Randell. ***Third row:*** Kathy Gillespie, Eileen O'Leary, Non-Member, Non-Member, Non-Member, Mr. Beaton, ***advisor***

Student School Committee

First row: Bob Morris, Peter Enos, Jim Miceli. ***Second row:*** Scott MacDonald, Sue Taylor, Deborah Jacobsen.

Student Government

First row: Joan Lombardi, Bob Morris, Peter Enos, Jim Miceli. ***Second row:*** Stephanie Radochia, Helene DesForge, Sue Taylor, Deborah Jacobsen, Eileen Flaherty.

Rod And Gun

First row: Eileen O'Leary, Stan Dancewicz, Peter Osterhaven. ***Second row:*** Non-Member, Chris Tentindo, Non-Member, Non-Member, Bruce Hill. ***Not Pictured***—Mr. Mill, ***advisor***

Office Educ. Asso.

First row: Cathy Sczypeck, Tammy Williams, Laurie Cicerano, Lisa McFarland, Lee Quandt, Michelle Hayden. ***Second row:*** Jannie Wolfe, Rhonda Ientile, Mrs. Simmons, ***advisor,*** Cindy Cornish, Cathy Smith, Debbie Hanigan, ***Third row:*** Dawn Spinazola, Star DeJesus, Kathy Donahue, Laurie Elmstrom, Susan McEvoy, Tara Digiambaptista, Melinda Wicks ***Not pictured:*** Jan Robertie

Science Club

Row 1: Scott Bishop, Non member, Non member, Rhonda Ientile, Suzanne Day, Vickie Ellsworth ***Row 2:*** Non member, Eddie Kaeizer, Jannie Wolff, Eileen O'Leary, Lu-Ann Pozzi, Gail Gable, Erica Melle, Joel Kincaid, ***Row 3:*** Paul Gallant, Peter Osterhaven, Mr. Krey, ***advisor.*** Christine Doucette, Kathy Gillespie, Robyn Clark, ***Row 4:*** Heather Anderson, Steven Tousignant, Stan Dancewicz, Karen Smith, Melissa Husen, Susan Brown, Joan Gouldsbrough, Inga Melle, Lucy Iocco.

Math League

Row 1: David Coolidge, Marie MacDonald, Scott Bishop, Suzanne Day, ***Row 2:*** Karen Smith, Non member, Non member, Non member, ***Row 3:*** Paul Ellsworth, Paul Gallant, Chris Doucette, Non member, ***Row 4:*** Mike Cassidy, Jannie Wolff, John D'Errico.

Ski Club

"Lots of People"

Wild Cat

Row 1: Jannie Wolfe, Linda Barker, ***Row 2:*** Miss Peterson, Sharon Arsenault.

Literary Magazine

Row 1: Jannie Wolff, Collen McKenna, Kim Tufts, Ruth Dusker, ***Row 2:*** Mrs. Symonds, ***advisor,*** Marie MacDonald, Susan Passmore, Sharon Arsenault.

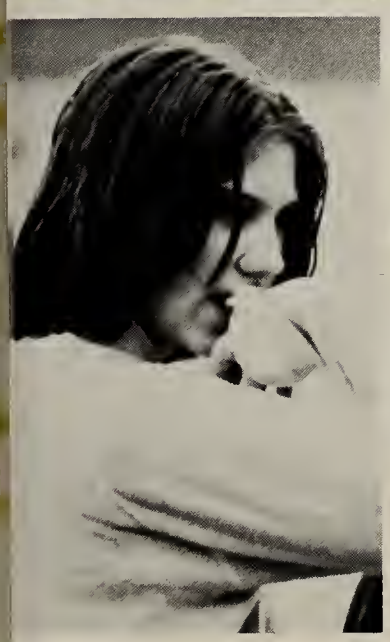

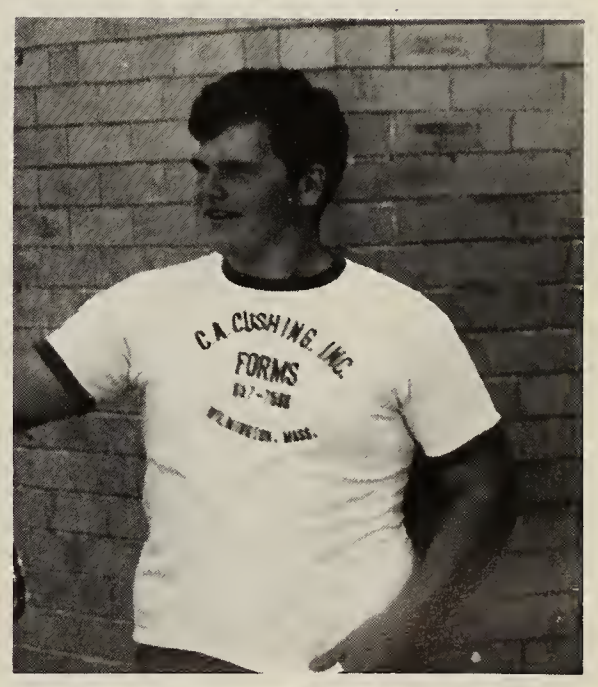

CUTTING SPEEDS FOR HIGH SPEED DRILLS				
	ALUM.	BRASS	CAST IRON	MILD STEEL
	4300	4500	4500	4000
	2000	3600	1800	1800
1/8	1800	2900	1500	1400
1/4	1700	2300	1200	1100
5/16	1500	1900	950	850
3/8	1200	1500	750	700
7/16	1100	1300	650	600
1/2	1000	1150	575	525
9/16	850	1000	500	525
5/8	750	900	450	425
3/4	600	750	375	350
7/8	550	650	325	300

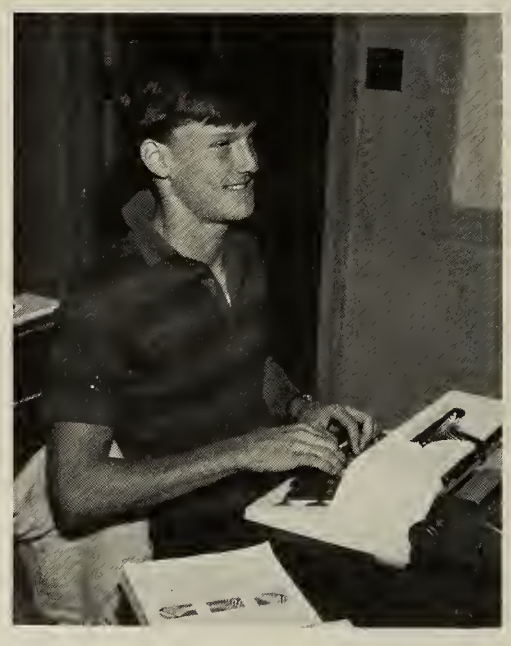

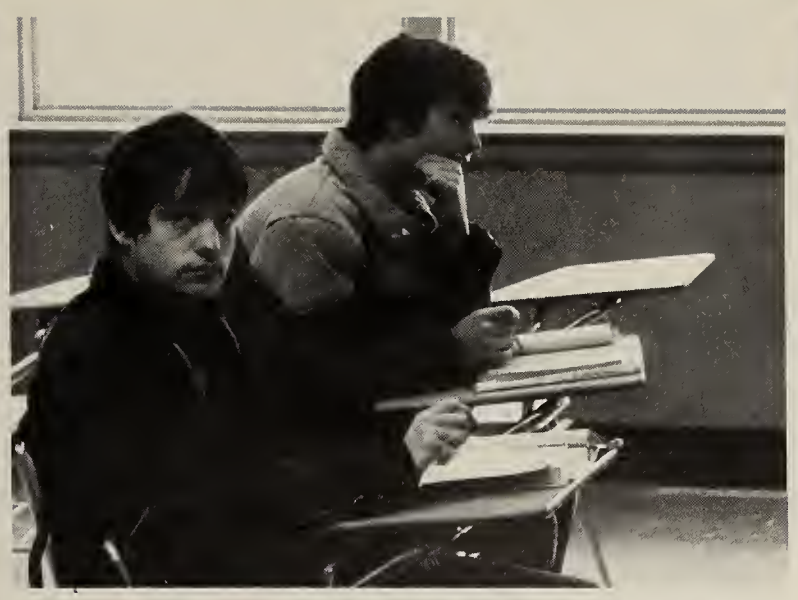

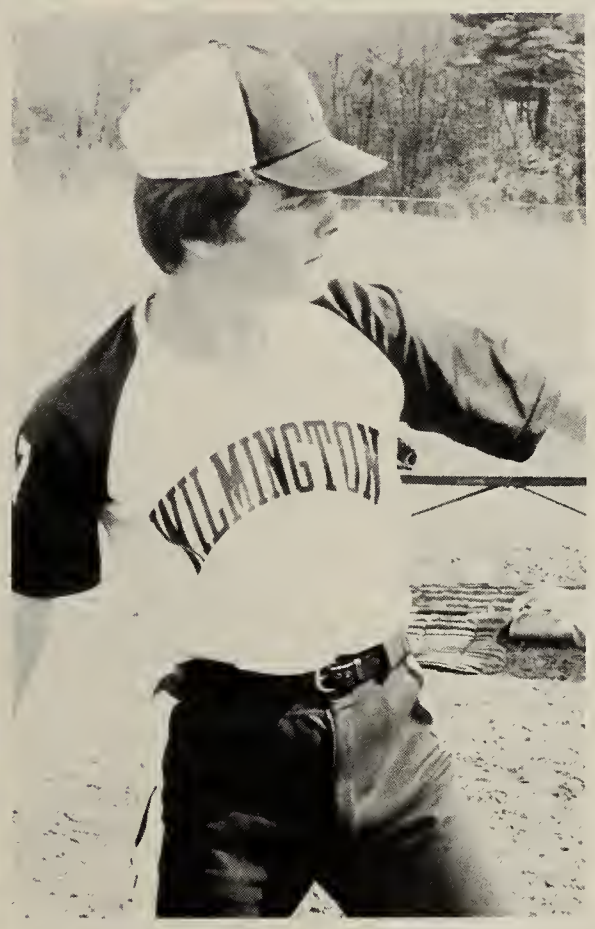
WILMINGTON

SENIORS

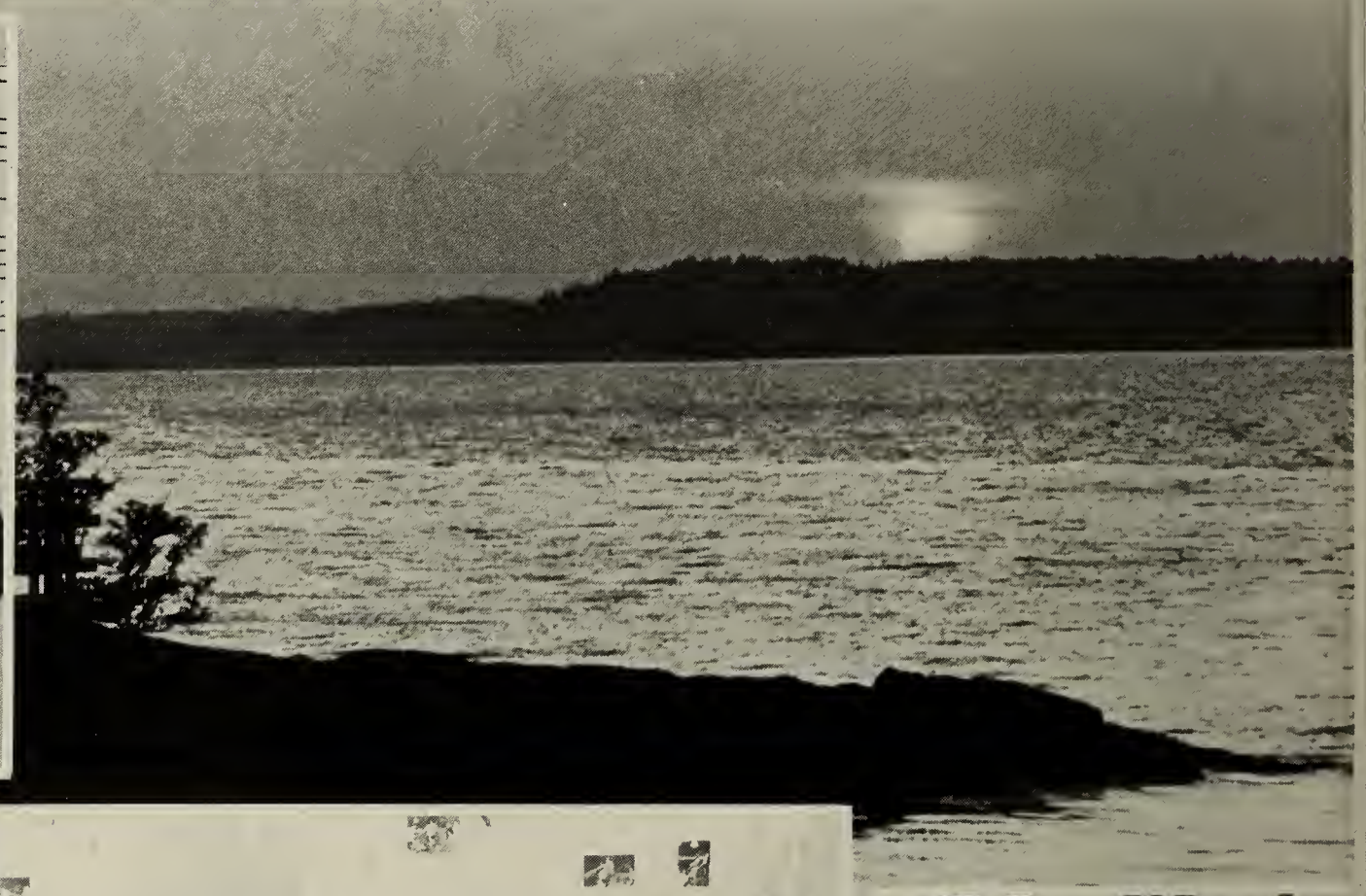

SENIOR OFFICERS

standing: Dianne Odlum, Secretary; Mrs. Campfield, Advisor; Lisa Madden, Treasurer; ***sitting:*** Kathy McClanahan, President; Heidi Wiberg, Vice-president.

Mrs. Campfield

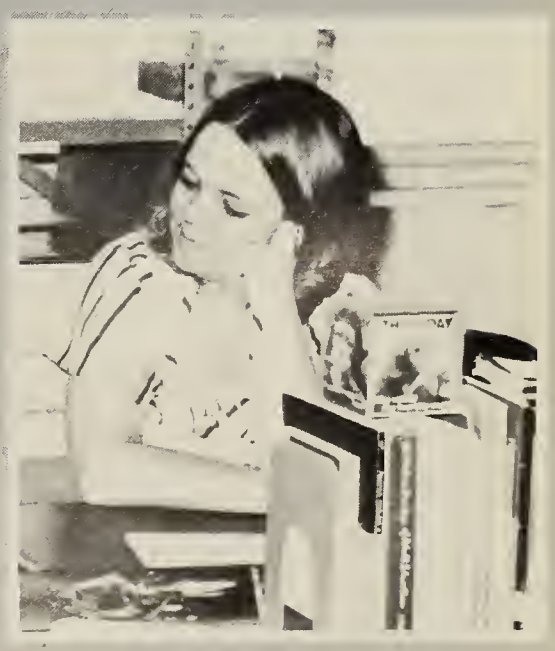

Class

Advisor

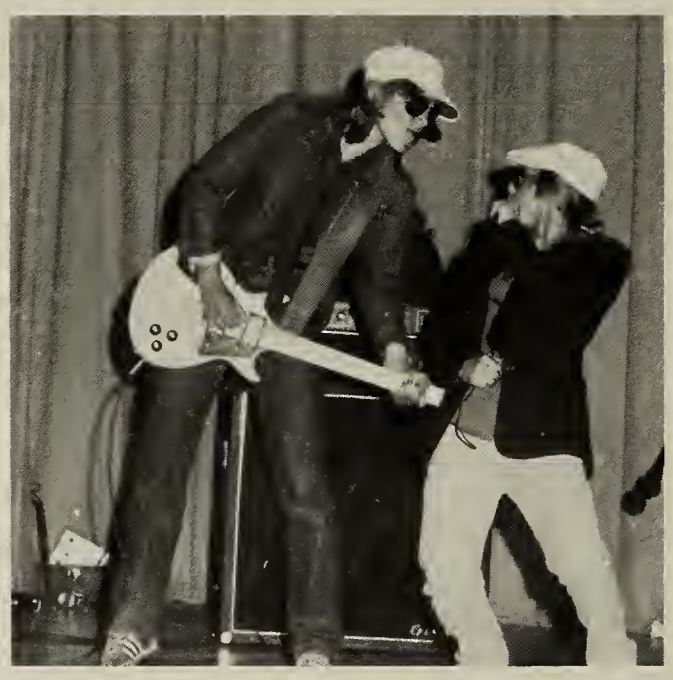

J.V. SHOW

JUNIOR PROM

Nancy Flores; Virginia Pereira; MaryBeth Kuchler, ***Queen;*** Lynda Meuse; Janice MacEachern.

BABIES

M Hayden

Rick B

Barb Z

Deirdre O

B & B Clark

Stacy S

Leane S

Heidi W

Marie D

Pam B

Robin P

Denise B

Jean W

Scott M

Dennis F

Linda V

Greg A

Teresa V

Rhonda I

Dianne O

Sue P

Jim R

Julie H

Nancy G

Kathy McC

Nancy F

Sharon Z

Starr D

M Ciaccio

R Cote

Pat F

Walter D

Erica M

J Fitch

Cheryl L

R Cole

Dianne B

Marianne S

Helen D

M Burke

C Smith

Janice M

Margaret M

Mike N

Cathy R

Brenda L

Bonnie I

Karen F

Diane G

Darlene J

Marianne C

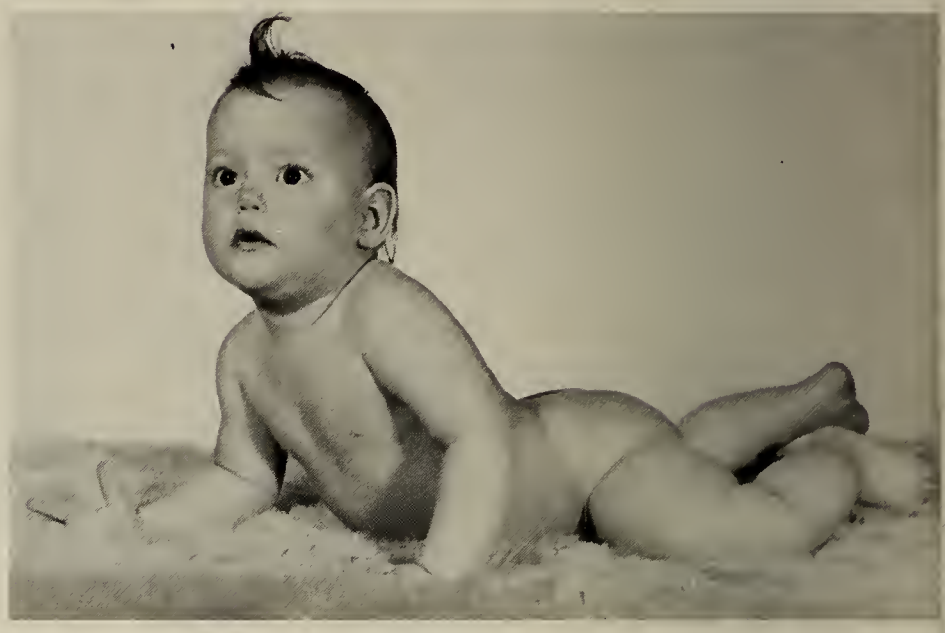

Pam M

Nancy S

Tom D

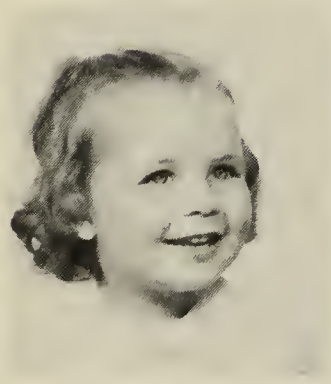

Maureen C

Bill M

Andy B

Tara D

Paula R

S & D Kelley

Darlene K

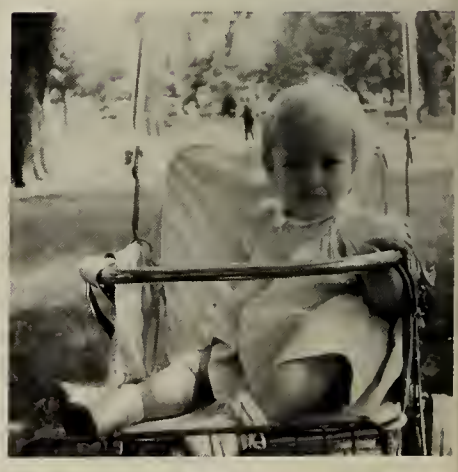

Michele S

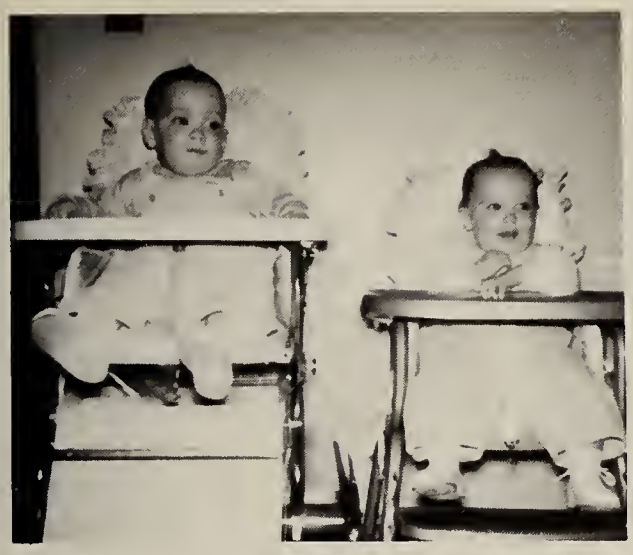

C & B Ethier

Jack M

Kathy D

Diane B

L Ryan

Diane D

Sue T

Barbie B

Cathy S

Laurie C

Lisa B

Lu-Ann P

Jeff H

H Rogers

Pam T

Linda S

Brenda S

Joan L

S Tufts

SUPER SENIOR RELATIVES

MOST ATTRACTIVE

Brenda Clark & Joe Burbine

BEST ALL AROUND

Kevin Reese & Sharon Zwicker

BEST DRESSED

Joan Lombardi & Rick Ballou

BEST FIGURE/BUILD

Brenda Snyder & Mike Russo

MOST ATHLETIC

Mark Boudreau & Marianne Campbell

CLASS SWEETHEARTS

Linda Vassalo & Rich Cote

MOST LIKELY TO SUCCEED

Michelle Buzzell & Tom Fillio & Joan Lombardi

HAIR OF

Heidi Wiberg & Rick Ballou

MOST GULLIBLE

Michelle Hayden & Mike Ciaccio

SMILE OF

Brenda Clark & Dan DeCecca

SHYEST

Dave Houser & Deirdre O'Reilly

CLASS BRAINS

Jim Miceli & Michelle Buzzell

CLASS CLOWNS

Bill Merrill & Pam Manzo

MOST SCHOOL SPIRIT

John Gagnon & Kathy McClanahan

EYES OF

Kevin MacDonald & Kathy Ryan

MOST TALKATIVE

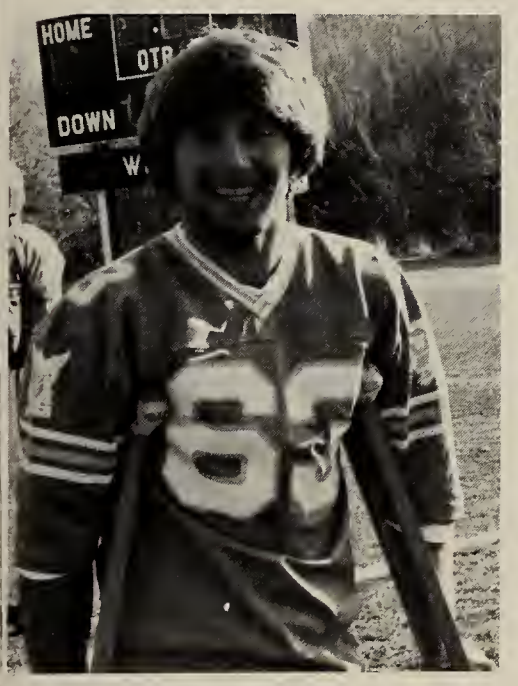

Dennis Foley

Rose Johnstone

CLASS MUSICIANS

Kathy Gillespie & Peter Enos

CLASS ARTISTS

Pam Tilton & Joe Yurek

SHORTEST GIRL/TALLEST BOY

Michelle Meuse & Mike Cassidy

Diane Abram

REMEMBER: Larry, 4/6/80, family, Jackie, Elaine, Val, Tara, all the times with Larry, the bad things with Val, 5/19/79, "Free" clothes, at the mall.
Forget: Larry's car, 9/28/80, all the fights with Larry, shed park with Larry 3/80, stupid mistakes, getting caught, gossippers, family fights, school.
FUTURE: To always be with Larry, have a family, move away.

Heather Anderson

Feathers, HH
Band 1-4; QtrMstr 1; Chor 4; ScC 4; Sr Play; JA 4.
REMEMBER: Frosty Jr, Lauren, Micki, Dave, Bob, Paul, John, Cip, Mag, & the rest of the gang, KBS, PMSI, private secretary, Kitty's, band camp, my 2 sons, all important dates, Garfield, family, Snoopy & Woodstock,
FORGET: DF, a certain Friday '77, Bob Morris's rude comments.
FUTURE: to go to college, get married? and eventually get my dark blue Camaro with red or white pinstripes.
"I'm nice huh?"

Barbara Arnold

Sharon Arsenault

Sharon, Goochie, Shar, Hun
Wdct Ed 3, 4; Chor 1-4; Band 2-4; band Of 3, 4; LitMag 4; YB 4; Drama 2; StGvt 3, 4.
REMEMBER: God's help, folks, family, Lisa, Barbie, Donna, Judi, Cathy, Linda, Lauren, Lu-Ann, Honeys, chorus & band friends, BJ Mette, band camp, Winston, concerts & Kitty's, Sat. rehersals, Morrises', Bob's HK jokes, parties.
FORGET: "Gen. Custers", deadlines.
FUTURE: Be a journalist, author, work with Amer. Indians, build a big house in the country.
"Oh Abraham . . . .!"

Peter Avvanitis

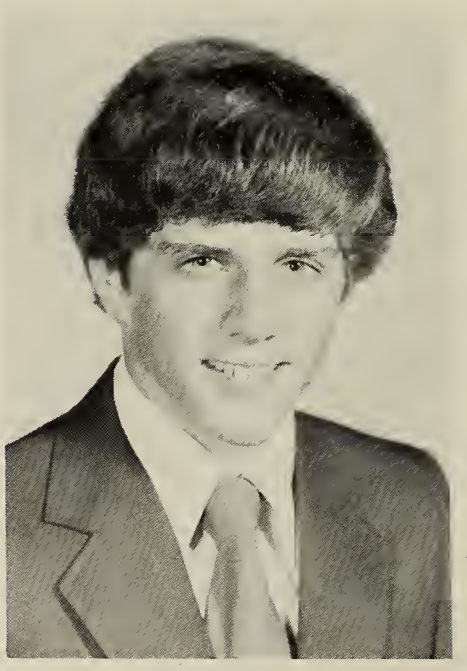

Arvy
C-C 1; WTrk 1-4; SkC 1-4; Bskbl 1; SpTrk 1-4; Patrons Dr.
REMEMBER: Lisa, High jumping, Mr. Kelley, room 109, Skitrips, Hockey games, 7/4/80, meets, Halloween, Firday 13, family and friends, Junior skip day, Banquets, 8/23/80, New Hampshire
FORGET: Tests, practices, losing, studies, spanish quizzes, Truck, Jr.High, Mr. Atkinson, motorcycle.
FUTURE: Go to college, become a vet. and make money.

Gregory Ashley

ASH
Bskbl 1; Ftbl 1; SkC.
REMEMBER: Eric, Byron, Joe, Lisa, Stoka, Ginny, Denise, and Friends, Jr. Prom. K of C, Baldwin, JR's Houses, Ski Trips, Colorado "80", DeMoulas, Beach, Good Times with Friends.
FORGET: 11/25/79 WPD, 7/2/80 Van, 3/9/80 Concord, N.H.
FUTURE: Go on to college, be Happy.
"Not Too Bad Yourself."

David Bachman

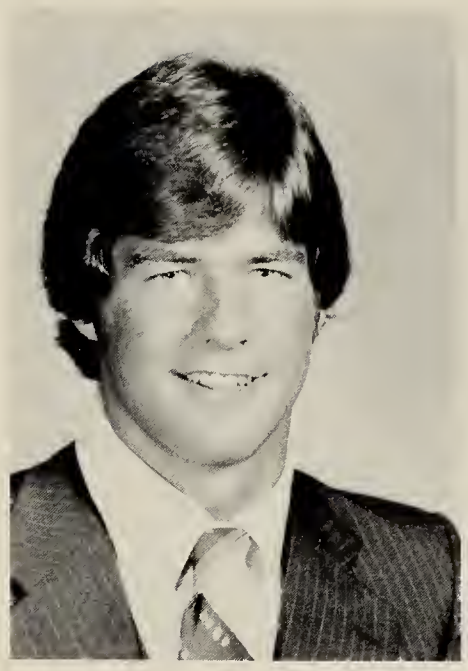

Richard John Ballow

Ftbl 1-4; Tr 1, 2; JrRot; J.V. Show; Wdct; Hoc 1-3, Capt. 4
REMEMBER: Mom & Dad, Karen the greatest sister in the World, My three brothers, Califonia, Bob & Dianne, Four years of Playing sports at WHS., Miss Kennedy and Mr. Maggio., Beating Tewksbury, True Friends, Summer at York, States.
FORGET: Algebra, H.N.I.B., Being nervous, S.A.T., Wakuta,
FUTURE: To be a successful businessman and own a mansion in Beverly Hills.
"To be nobody but myself."

Denise Lynne Bannon

Redd
REMEMBER: 8/27/80, Dave, family, friends, Dianne, Marie, Jean, Donna, Denise, Lisa's, Charlie, Karen V. RHC Clan, Outlaws Kids, Concerts, Jr.Prom, Jr.Skip day, New Hampshire, double dates, Demoulas gang.
FORGET: Skipping & getting caught, baldwin, Westfield, Brians Torino, neighborhood, 4:00, JD'S Party, 6/18/80 Plum Island.
FUTURE: Dave, go to California, executive Secretary, Be as happy and successful as my mother.
"No way, oh my God!"

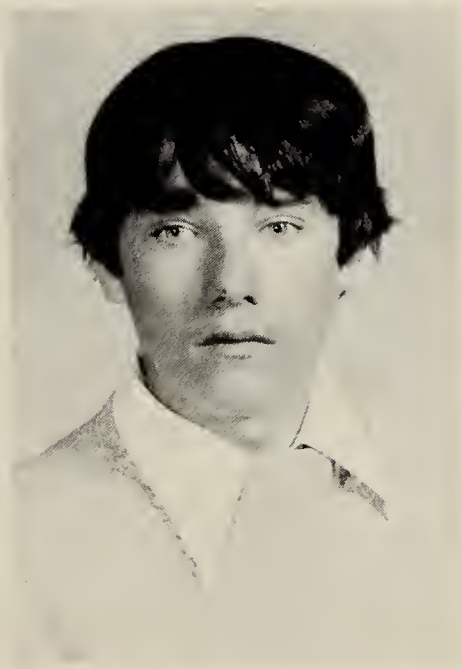

Stephen Barlow

Chicken
REMEMBER: MM, ES, Psych class, Mr. Scanlon, RB, KF, Huey, "Nig", all my friends
FORGET: Warrens Math Class, WHA, Dr. E
FUTURE: College, Air Force, fun life
"Got a dime I can borrow?"

Andrew C. Bartlett

Andy, Drew
Wres 1-3; capt. 4; STr 2-4; Ftbl 1-2; MaHS.
REMEMBER: Booze Mobile I, Boss, Huey, Mr. Nee, Mr. Kelly, Mr. Gillis, S.D., L.M., Teammates, and all my friends, Monomoy, Pease AFB, Sting, State, Relays, All nighters, Parties, Maine, Nice Glutevses.
FORGET: Rusted Frame, Thumb, Making Weight, Tad, Kevin's parties, WaKuta, Mornings after, Fall of Junior Year, July 4.
FUTURE: Booze Mobile II, College, Success

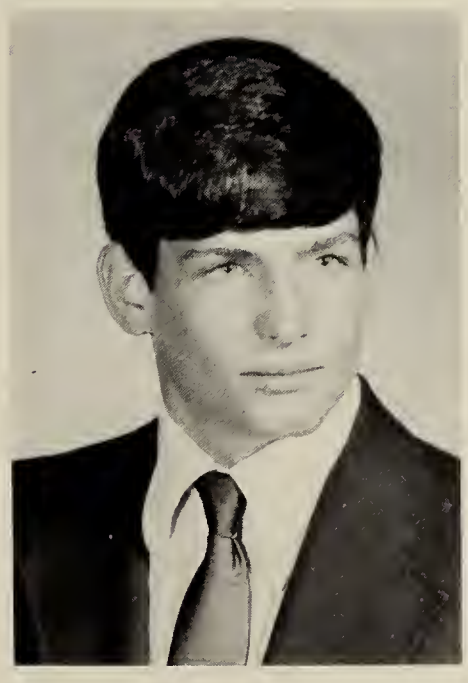

Kelly Bauman

Kelly-ba
MaHS; FrHS; JV Show
REMEMBER: Linda, Kathy, good friends, good times, Jeff, Seger concert, The Cruising Cat, Junior Skip Day, summer '80, Junior Prom, Senior year.
FORGET: ticket, accidents 1 & 2, French,
FUTURE: happiness, computer science.
"Really!"

Dianne E. Begonia

Tr 1, 2
REMEMBER: My family, my friends, J. Geils, Outlaws, Foghat, Beatlemania and Kansas, 8/22/80, LZ, Bad Co., DB AND TD, "Shadows", "The House of the Rising Sun", Jr. and Sr. Years, Baldwin, Summer of '80. Parties, RHC clan
FORGET: 3/18/80, 8/23/80 4:00 AM 10/2/80, Bentley, Fr. year 6/18/80
FUTURE: California, owning horses and a motorcycle, travel, marriage?
"No way!"

Sheila Bemus

Jeffrey Bennett

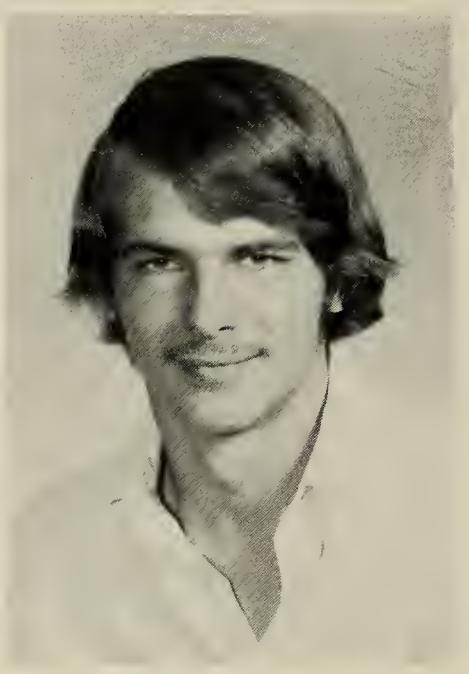

Frederick James Bent

Rick, Fred
Soc 1; Pat's Dr.; SkC; TrC; Bs Dr.
REMEMBER: Family, all my friends, all the good times, Hampton, Salisbury, Sunday Football games, mountains, Summer "80", The Hearse, Skiing weekends, Beatlemania, Rumney, Psycho, Haunted House.
FORGET: MS NARDONE, E66, Jake, Camp, The infamous Rats, Drive Shaft, Telephone Pole, Bagged "79", SwellHEADS, MAUJAW, J.B. Gas.
FUTURE: College or technical school.

Christine Bertine

REMEMBER: The Corner, Darlene, Barb, Concerts, Keg Parties, Salisbury, Sweethearts, The weekends, Sneaking out, Summer of '78, Bon fires, the mall, the arcades, the V Party
FORGET: The Drugstore, the barn, Bobs', Getting arrested, cliques, Jocks, gym class, 1/15/80
FUTURE: To learn how to drive, To live on the shore of the ocean, Be rich, Someday get married, have a career

Barbara M. Blair

Barbie, Barb, Babs
TrC 4; MHS 4; SpHS 2; J.V. Show; SrP; NHS 4; MaD 3, 4; YB-Lay & Design Ed.
REMEMBER: Daddy, Lisa, Sharon, Jack, Cathy, Donna, Linda, other friends, Yecid Corp,. Architecture, Summers 78&80, photo contest, Why we went to Kitty's, History, "Goon", "EAR", Lu-Ann
FORGET: Sophomore English, P,B., V.I.& Hair, Summer 77, Calculus, Driving with George, Gym, Freshman Studies
FUTURE: To become a rich, famous interior designer, Marry, Have kids, Get along with Marty.
"Dawn rises over Marblehead!" "You . . . Fool"

Diane Louise Blonigen

DeDe, Rosanna

FtblCr 3-4; BskblCr 1, 2cpt; Sfbl 1-3; FHoc 1-2; Gym 3; Prom comm.; StCn 1-4; SpHS; VP 1; J.V. Show.

REMEMBER: Family, Friends, Steve, Proms, Nats-Ryans, Beach, Summers, Parties, Baldwin, cut downs, Minn, Connie, KP's, All nite, Pat, Sporty, Florida, Seager, GH, Maine, Wonder Women, "80" boys, Bus 12.

FORGET: Alepo, July 29, 1979, No Brakes, Keys, Guam, Diets, BFI, Camp, Plane, Yum yum, out gas, fights, Anon, CP's, Lost 30's.

FUTURE: College, travel, and be happy.

Lisa Marie Bognar

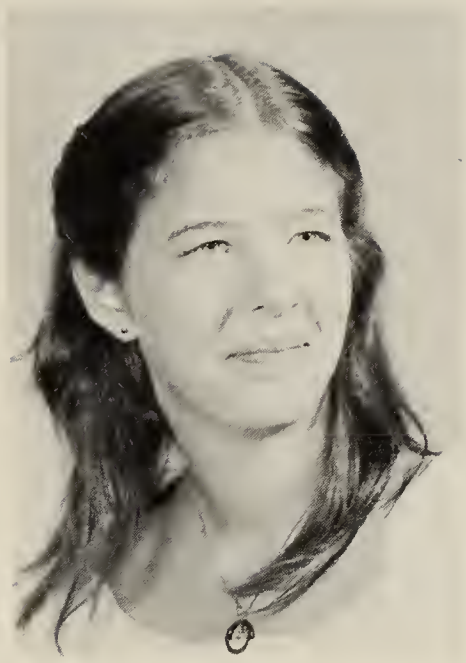

Lis, Lee, Bog, Swampy

Chor 1-4; TrC 4; YB 4; J.V. Show; SrP 4

REMEMBER; Mom and family, Sharon Mc, Sharon, Barbie, Mike, and Norm Ouellette, Chris, Donna, Cathy, Lu-Ann, Linda, Betsy, Cathy, Lorraine, Patty, all other friends, The Meadow Lounge, The Rednecks, NCO, Mr. Maggio, "EAR", My Parties

FORGET: Sophomore year, B.S., #2, Homeroom

FUTURE: California and Canada.

"To each his own—and you can keep your own!"

Earl K. Borgeson

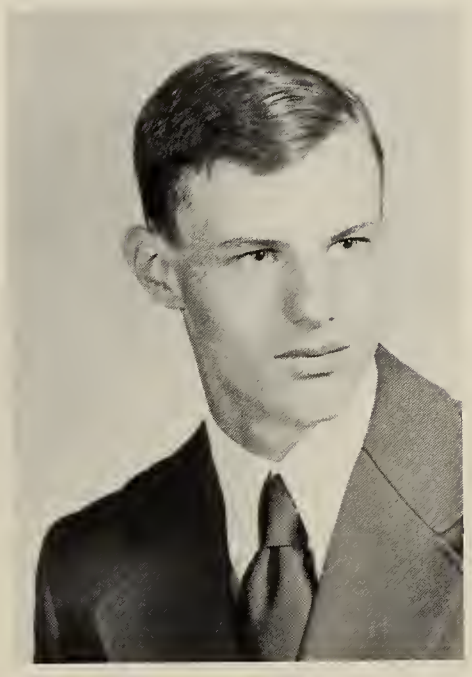

Borgy, Storgy, Los, Daddy Long Legs

C-C 1-3; Capt. 4; WTrk 1-4, Capt. 4 SpTrk, 1-4.

REMEMBER: All my fellow teamates, class mates, & fans, All personal records I have as a runner at Wilmington High School.

FORGET: W.Atkitson's Geometry class, F period of 1978, That great loss to Billerica of '79 during our Cross Country Season.

FUTURE: I hope to run the Boston Marathon before I totally give up running & I also hope that I will enjoy my life what ever I'm doing at that time in life.

"I'm gone"

John A Bosse

BOSCO

Ftbl 1-4; Bskbl 1; Track 1

REMEMBER: Florida '80 w/Greg, The Booze Mobile, huey, Drew, Watt, All nghters over Dans, Pease AFB, Halloween party '80, Friends, Tewksbury '79, SB.

FORGET: Camp Wakuta 2-4, Breaking my hand, Andover 2-4, the Band, Mr.T, hangovers, Beard, Football season "80.

FUTURE: Go into the Air Force and then go into Law Enforcement.

"Yee"

Mark E Boudreau

Stew, Stewey

Ftbl 1-4; Hoc 1-3, Capt 4; SpTr 1-4; Patrons Dr.Boosters Dr.JV Show

REMEMBER: Family, Nancy, Friends, Cape, Mac's Cottage, Wingersheek, Thanksgiving '79, fishing, Concerts, Buck, Germany, Yecid Corp., Baldwin, Good times with NG, States, Freshman year, Bouchinis.

FORGET: All bad times, Andover 2-4, Wakuta, Randolph, Morning whistle.

FUTURE: Go to College, Own a nice boat.

"What?"

Pamela Bourassa

Pam

OEA 3, 4

REMEMBER: Tim 7/26/78, Parties, NH, JR, CE, LL, LC, RC, RI, MM, GC, JR, JM KP, Mr.Scanlon's Class, Wiers Beach, All the kids in my DEI Class.

FORGET: MacDonald's, Tewksbury, all the bad times with friends and family.

FUTURE: Go to college and own my own business and settle down with Tim.

"No but"

Jeffrey Bower

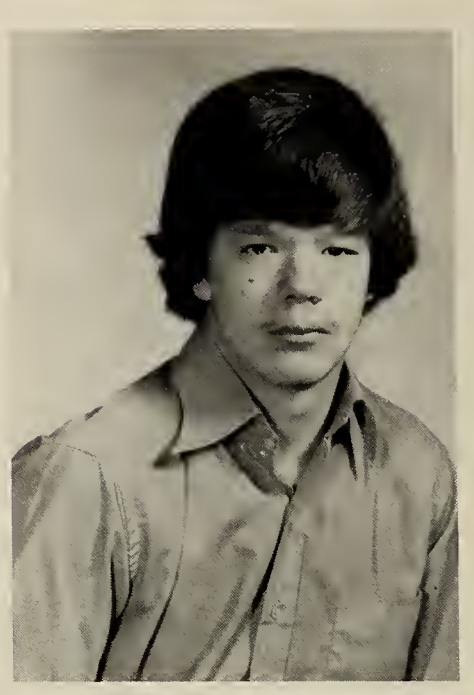

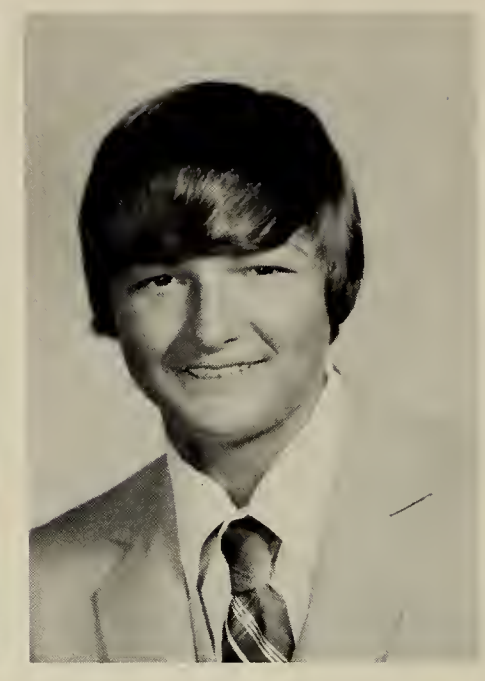

James A Buczynske

Chink

Soc 1, 2; SkC 3, 4; Patrons Dr.; Boosters Dr.

REMEMBER: Family, friends, good times, Hampton, Ski trips, Mountains, Maine, Baldwin, Concerts, Physics, Mr. Keady, Mr. Scanlon.

FORGET: Roly Poly, Butt, SAT, Jake, Doc, Mr. Garrett, 40 acres, Congregational parking lot, Quinnos 1st. party, School lunches, Cannon first run, Warren, Detention, Sweats, Spanish quizzes.

FUTURE: Go to college, earn some bucks.

"No Prob."

Joseph William Barbene

Joe

Ftb 1, 2, 3, Capt 4; Bsbl 1-4

REMEMBER: Robin, close friends, Thanksgiving game '79, MAC's Cottage, Rye, Hampton, Salisbury, skiing, freshman path, Seger, Cape Fishing, Bouchinis, day after prom, frosties, Quality Inn.

FORGET: Wakuta, Morning Whistle, Thanksgiving game '78, Kidneys, Deep Six, Cooke, Tewksbury, Andover Football 2, 3, 4.

FUTURE: Get Drafted

Michelle Theresa Burke

REMEMBER: Ma & Dad, Family, Grampie Cain, Moe, Uncle Jackie, J & K's Wedding, Florida with 14, Camping, Arcadia, Weekends up cottage, Wolfboro, Summer '79 & '80, Snowmobiling, Dad's Dream, 12, Baldwin, softball games, DW, Woodsie, Parties at J & K's, friends

FORGET: Rum balls, fire in tent, 11/23/79, cliques, rides

FUTURE: Business, Marriage & family

Susan M. Butler

Sue

SHS 1-4; JV Show

REMEMBER: Pat, Deb, Erica, Marina, Repertory, Gregory and Godunov, Nutty '79, LaPierre's, New York, Guiding, Hist.Notes, parties, Deep convos, Food, Conn, Wisc and Walt, BBC?, Crawling Man, skipping,

FORGET: Trains, Span, Tuesdays, Morning B- classes, Food Moods, No Reverse, diets, deadlines, X-mas eve at Station, lost necklace.

FUTURE: Dance

"If you can imagine it, you can achieve it; if you can dream it, you can become it."

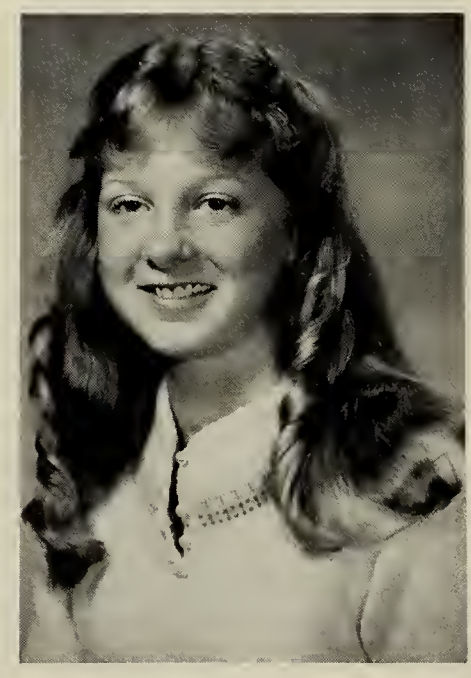

Michele Buzzell

Shelly, Mitch

FrHS 1-4; (VP 3); NHS 3, 4; MaHS 4 Pr; JA 2; Gym 1, 2; StOr 3, 4; Jazz 2.

REMEMBER: Lu-Ann, Susan, Kelly, Kathy, Linda, John, the "clique", 6/14/80, Boston, "you're too much!" AP history, Riverside, summers, Demoulas, "sunshine."

FORGET: Mr. Corwin, Logic and Semantics, Gym, SAT's, Mondays, finals.

FUTURE: College, become a successful, engineer.

"Where' there's a will, there's a way."

Donna Marie Cahill

REMEMBER: Ted 12/7/79, Family, DC, EC, KD, DM, DB, DB, ME, BZ, MK, PC, JP, RP, KM, RM, Jr.Prom, Molly Hatchet Concert, Wilard Woods, 10/24/80, Summer of '80, WashingtonDC, Plum Island, Parties.
FORGET: Mrs.O'Reilly's English Class, school, gym, Penn, 7/16/80.
FUTURE: Ted, go to California, open my own nursery school.
"Give me a break!"

Marianne Campbell

FHoc 1-4; Bskbl 1-4; Sfbl 1-4; FHS, JV Show, Boosters Dr.
REMEMBER: Family, Ricki, Paula's Janelle, Sharon, Tara, Brenda, Joanne, Benny, GO, MVC Champs, summer '80, Gloucester, chicken, Baldwin, K parties, JV Show, Skip Day, Moons, Breaking in, Sunday's w/Mad.
FORGET: Blk. tracks, 17th floor, accidents, getting stiches, plane crash, fights, deb's
FUTURE: College, travel, get my license and make a million. own a farm w/PR.

Ronald Cann

William R Caperci

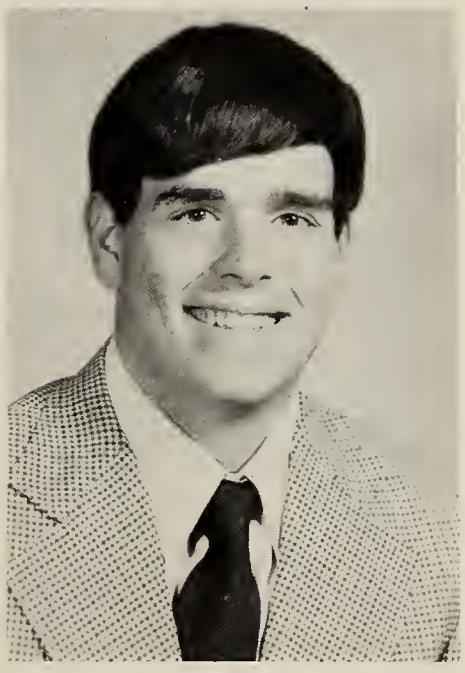

Bill
Ftbl 2-4; SpTr 1; Booster Dr
REMEMBER: friends, German I, Physics
FORGET: Camp Wakuta, Algebra I, T-shirt jokes
FUTURE: Go to college.

Paul D Capone

Gimp
Ftbl 1-3; Band 1-4; Drum Major 4; Jazz 1-4
REMEMBER: Mike B., Bob M., Bill M., Windsor Vt., Camp Nokomis, Woburn Cinemas, The Skunk, Summer "80".
FORGET: The White hat. Bskbl 1, School lunches, Football camp.
FUTURE: To Join the Armed Forces, and continue my education.
"Let's Do It!"

Paul Joseph Caniglio

Paul
Ftbl 1; Bskbl 1, 2; Ten 1, 2
FORGET: Soph Biology.
FUTURE: To go to trade school.

Laurie Carrasco

REMEMBER: Good times with Good friends, MM, LS, BR, SC, DF, RH, BP, MG, Ron's Cobra II, "the Cat", parties with rilam, BW, KR, p.s.'s Jr. and Sr.Proms, "80", Seger 9/9/80 Dr. Callahan, Mr. Gillis, My family.
FORGET: Backstabbers and hypocrites, homework and tests, SAT's, B and R's fights, shattered dreams.
FUTURE: To go to college, see Greece and Spain.
"I don't know and I really don't care!"

Jo Ann Carroll

Jo
REMEMBER: Rich, Florida '79, Alicia, Keri, Elaine, Darlene, Photography, Cooking with Diane, Gail, Elaine Lisa. Salisbury Beach, Fran & Family
FORGET: School lunches, Doc, Jocks, almost failing my Junior & Sophomore year.
FUTURE: Stay with Rich, become a professional photographer and learn to ski.
"What's happening"

Shawn Carroll

ItalC 1, 2; MHS 4; Jr.Ach. 3, 4
REMEMBER: Times with the Group, Monadnock, Sleepouts, Summer of '80, Labor Day weekend, Kids from Billerica, August '79 with Brenda, the Bottle at Nancy's, Neighbors, DF, MacDonald's Halloween Party, Sisters, brothers, Ginny, Lisa, Lisa, Glen, Nancy, Judi, Roxi, Debbie, Bub, Al, Jack, Scott, Michelle, Karyn, Rick, Laurie, Patti, Kitty's, Lean, Annette
FUTURE: Go to college, be successful and make it big.

Thomas W. Carroll, III

Big Tom
REMEMBER: all my friends, C.C, G.H, D.R, T.C, M.M, T.S, D.G, working at TRICO.
FORGET: my sophomore and junior English classes, my cars that would not stay running, the first time I got suspended.
FUTURE: To go to college for law work, also get married and have kids.
"No way baby."

Michael Wayne Cassidy

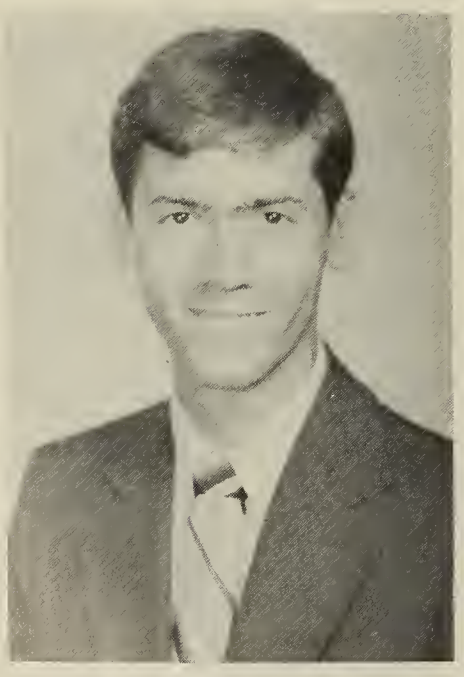

Cass, Butch, Mike
C-C 1-4, WTr 1-4; SpTr 1-4; MATH lg. 2, 3; MHS 4
REMEMBER: Dungeon Crew, Mr.Kelley, Mr.Cripps, & Mr.Marasola, 2 mile in Billerica '79, Carl, Parties at Robin's, Steve's and Eilleen's and All my friends.
FORGET: Boston Hill, Windsor Vt., Canada, Trackmeets at White Stadium, Mt., Hood, Pole vaulting, Going to Jr. Prom in my father's pick-up.
FUTURE: To go to college, and then have a family.
"Mr.Kelley!"

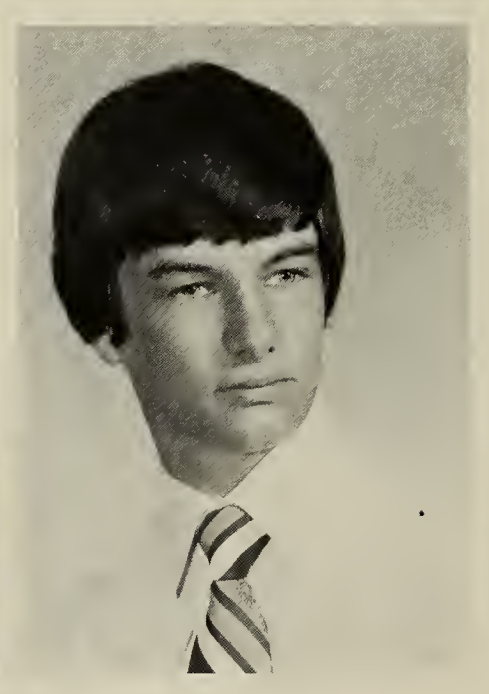

Paul L Chalfour

CHAL
C-C 1, 2; SpTr 1, 2; SkiC 1-4
REMEMBER: Family, Bill, Keith, Mike, Kevin, Ash, Rick, Dan 1/1/80, Mr. Keady and Mr. Babcock, 10th grade, Hampton and Salisbury Beach, Football games, Ski trips, good times, the Falcon, Halloween, 10/31/80, cut downs, Physics, Psych, Mr.Scanlon, tests in physics.
FORGET: Jakes Alg. Class, Failing Alg. in 9th, Sacker, SAT's, Geology.
FUTURE: To go to College.
"Not"

Brenda Marie Chase

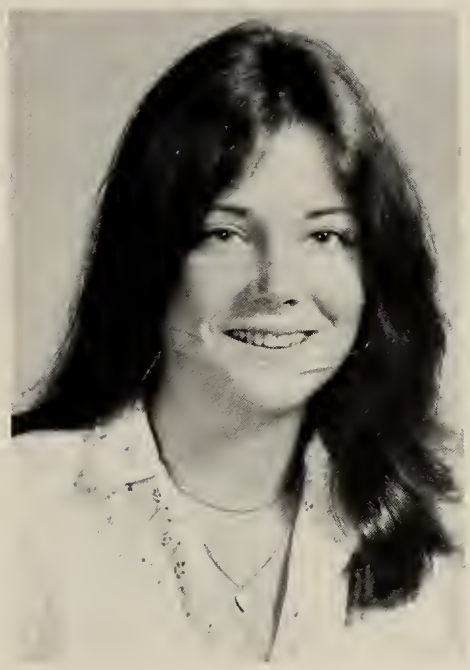

Spacy Chasy

REMEMBER: family, all my friends, Steve, Buick, the Tech, the time Mary and me scared Nina.

FORGET: all the near misses

Michael Ciaccio

Ciac

SkC 1-4; StGvt 2-4; Wldcat 2; C-C 1; Ten 1; ExecBd 1-4; Yrbk 3, 4

REMEMBER: Nonno, Colorado, Friends, Baldwin, My Camera, Ski trips, Algebra 1, JV Show, ULowell, BC, BC, SD, JH, MM

FORGET: Ms. Butler, Loon Mnt., Jake, Wendy's to Dunk's.

FUTURE: Business Management

Brenda Jean Clark

Bren

FHoc 1; Bskbl Ch. 1; Ftbl Ch. 2-4; Bskbl 2-4; Sfbl 1-4; JV Show, St.Council 1-4; Prom Com.; Yrbk,

REMEMBER: Nono, Chris-10/12/78, Family, Nunny, Friends, Talks w/DK, Nats-/Ryans, Proms, Bus 12 KP's, Baldwin, Keene, Brooksie, Shocks, All nighters, test tubes, Cape-A&P, 80 Boys, Wonderwoman, HS parking lot, GH, camp-one more time

FORGET: Fighting, Cut-downs, Aleppo. 7/4/79, out of gas, plane crash.

FUTURE: College, To be happy.

"Wicked, YOU Crazy!"

Brian John Clark

Clarkie

C-C 1-4; WTr 1-4; Tr 1-3; Golf 4; JV Show; YB; SkC 1-4

REMEMBER: Nono, family, Nunny, Tiny, Yecid, Repak, Kelvin, friends, parties, running out of gas, cruising, White Hen Pantry, Track Parties, TC September 25, 2030-noon, WD, RC, Mark, Millsie, Sunny, JH, MC, TJ, GM, U Lowell, Saturn, Physics

FORGET: 3/27/79, Hills, speed work, Wendy's to Dunks '80, math course Trig., Alg. II, GD

FUTURE: To go to college and be successful

Craig Cogar

JV Show

REMEMBER: out side jams, Benefits, Tom you Punk Rocker, BL, BB, BP, Golden Ale, Chelle, House Parties

FORGET: Auto repairs, French, off roading, Merrimac Bud.

FUTURE: Working Bank, making ice skates.

"Well, let's kick out the jams"

David V. Colarusso

Louie, Mini Guinea

Band 1-4; JzBd 2-4; Rod &Gun 2; MHS 4

REMEMBER: Paul, Peter, Kenny, John, Jim, Paul, James, Laura, Jennifer, Ellen, Cindy, Bob, Linda, Joe, Walter, Gary, Bob, Tom, Pam, Peter, Heather, Cheryl, Nancy, Cathy, Allen, Jack, Band camp, Jazz concerts.

FORGET: School lunches, rainy football games, long parades.

FUTURE: Drive Sport cars, Smoke big cigars, Sign a lot of Autographs and roll in the Dough.

"Muh-Fuh. Maggit"

Richard H Cole

Rich

YB 4
REMEMBER: Junior Year, MYF trips to Maine and Washington D.C., Brenda, Greenfield, Summer of '79, Kim, 7-17-79
FORGET: Freshman year, homework, My jokes
FUTURE: To become a carpenter and live, love, and enjoy life to the fullest.
"Git outa here?"

Maureen Connell

Beano

REMEMBER: Family, friends, Fitzy, Dennis, Mary, and gang, Baldwin, K.P.'s, H.S. Parking lot, Parties, Nancy's car, Hampton, weekends with Paula, Nancy, Deidre, talks with Linda, Football games, St. Patrick's Day, rides to school, Adams Street
FORGET: Salisbury, Pullovers, 7/4/79, Red noses, Paula's driving, gossipers, tryouts, first tries
FUTURE: To become a R.N., To go to college and travel.

Cathy Lee Cormier

Cathy

REMEMBER: Glenn, moving, Baldwin, old friends, meeting new friends, Brian's, Brenda C, Paula R, Julie, Tara, Janelle, Sharon, Mary Ann C, Nancy M, Nancy G, Brenda L, Maura, Maureen C
FORGET: Mr. Scanlon
"UUMM."

Kathleen Costello

Kathy

REMEMBER: My family, Colleen, and all my friends: GC, MO, BO, CS, NA, BD, SM, 10/31/80, The nights down the Rink, all the days we skipped and got caught, the Saturday night oldies, 9/2/80
FORGET: 12/22/79, the beat Chevy's, 8/3/78, my freshman year, 8/24/79.
FUTURE: Go to college, make a trip to Ireland, Be happy.
"yeah you might, Give me a break."

Richard Cote

Rich

REMEMBER: Ma, Family, Linda 4/10/79, Matt, Stew, Majig, Russ, Macka, Joe, Seger concert, Bonneville, buying, my beard, Jr.prom & day after Jr.Skip day, A message on a road Baldwin
FORGET: 8/15/80, 6/19/78, skipping school, fights, windows, breakups.
FUTURE: Work, Save some money, get married.

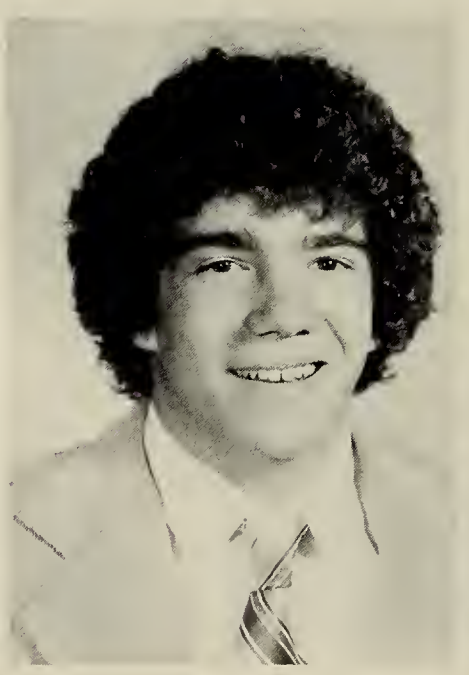

Susan Cram

Sue

REMEMBER: Sandy, Bill, Ginny, Anne, Charlene, Terry and many other friends, trip to Toronto, summer vacations, Hampton with Charlene, Rollerskating on the boulevard, Cape Cod with Sandy, Joe at McDonald's, Junior Prom, dates, concerts and parties
FORGET: Upsetting arguments with close friends, gym classes, "family feuds" and a few disappointing relationships
FUTURE: To someday have a successful marriage and live a long healthy life.
"I wasn't really running."

Michael Crimmins

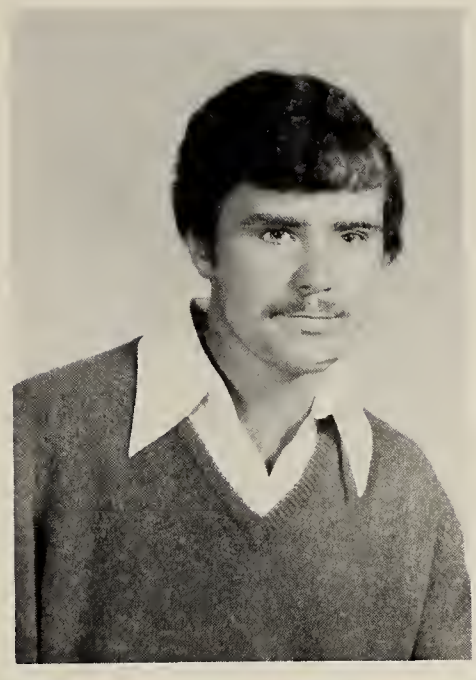

Stephen James Daley

Stymie

Soc 4; Ftbl 1; SkC 1-4;

REMEMBER: Peter, Parents, family, all my friends, Colorado, Baldwin, WHS parking lot, Keg parties, Skip day, The Beach, Concerts, Ski trips, the shop.

FORGET: Sherm, beginning of season, Rolly Polly, Garrett, 6/13/80, the rats.

FUTURE: Go on to College, become successful in life, own a Vette.

"NO way"

Walter Daley

Wally

C-C 2-4; WTr 2-4; SpTr 2-4; StGvt.

REMEMBER: Family and Friends, Trk Camp, Mr.Kelly, History with Mr. D, all the good times, Tim Cap. Sept 25, 2030 Noon, BC, RC, BB.

FORGET: Freshman year, Trig, Chem, the late nighters, and Bos.hill.

FUTURE: Go onto college, become a lawyer, find Mrs.Right, see the world.

"If it is to be, it is up to me"

Daniel L DeCecca

Dan, Danny

Soc. 1, 2, 3, 4

REMEMBER: My parents and family, Parties down the Street, The Camper, "The Breeze, Molsons, and Skynyrd", The Van, Mikes 1b, Proto, Krit, All my good friends. Kungfu, The Mountains, Weekends, LC, Finding a ½, Concerts.

FORGET: Sherm, the spins, Pigfarm incident, Baldwin, Being Broke, Sweats, Losing, Not playing.

FUTURE: To Become Rich and live in the Rocky Mountains.

"She's pretty nice"

Desiree Starr DeJesus

Starr

Ten 1; SkC 2-4; OEA 4.

REMEMBER: The great times on the ski trips, Weekends, vacations, lunches, My Mom, Laurie, Lisa, Trisha, and Honey.

FORGET: Homework, boring classes, term tests, and dumb rules.

FUTURE: To live in California, go to school to be a Travel Agent, and Travel.

"Ya, Right"

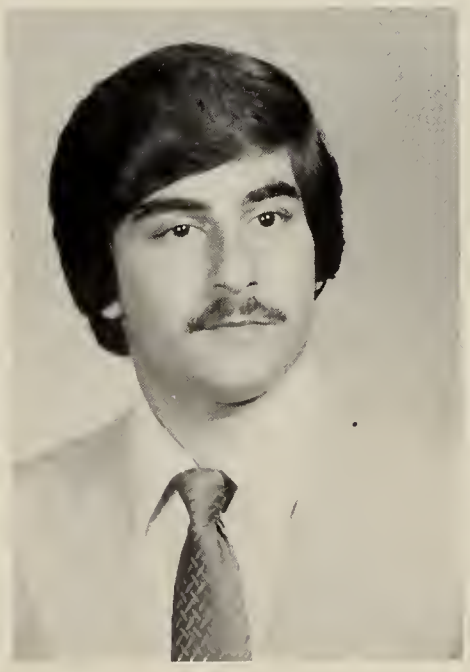

Thomas Deletter

Tom

REMEMBER: Mom and Dad, Brothers and sisters, Joe, Kevin, Lisa F. and W., Barb, Helene, friends, Thumbelina, friends at Sweethearts, Grandmother, Pam and Harry, Susan R, Art, My LeMans, Hampton, relatives,

FORGET: Sweetheart Plastics, freshman year, Aunt's Death, first accident, operation, being a teenager, forgetting

FUTURE: College, be a commercial artist, good job, family, live a long life.

"Maybe not!"

Barbara DeLuca

Barb

REMEMBER: DS 1978, all the good times at the corner with EB,JN, RG, DS, PK, BD, etc, all my friends at WHS, all the excellent parties down the pit, cruising with Cheryl S., skiing with Fawn at Nashoba Valley - - (L.B.)

FORGET: a car accident

FUTURE: to be happy and successful and to live a long life!! Later on to own a nice car

"It's a bummer."

Carol DePasquale

Carol

REMEMBER: Bldg. 19½, DD, Deb and Deb. Jane Lams!"The house", "The neighborhood", The company, outing - - September 21, 1980.

FORGET: getting up for school, MR(chester), The meeting with Jerry Ellis, and the suggestion box., KD and Burlington common on Sunday afternoon in August.

"I like dat"

Salvatore DePasquale

Helene Desforge

SkC 1-4; Vbl 4; C-C 2; Tr 4; StGvt 3; J.A. 3;

REMEMBER: Family, friends, Mr. Fay, Mr. Scanlon, Mr. Grecoe, Mr. Melhado, Denise, Linda, Kathy, Tom Breckeridge, Colorado Ski Trip, skiing, parties, driving license, 107, Freshman year.

FORGET: Typing, French, Algebra, Homework, Tests, S.A.T., getting up in the morning, School Lunches, dogs, sophomore year.

FUTURE: To Attend a four year college, travel, Marry and raise a family.

"That's Boring"

Diane Desharnais

Di

REMEMBER: Florida, family, Gram, Tom, Karen, June, Linda, Paul, Jerry, Mike, Barb, Jen, and friends, Leakike, footies, weekends, parties, 7/4/79, summer-time, beaches, Reading, fenway, Seger, the Lesson, time-off, close calls, songs, Andover, 3-year plan, chases, MacDonalds, and Swedies

FORGET: Cancer, PEB, 52, Francais, 8/21/80, the call, 33, DRIVING, Avon, Tewksbury Cows, the man, Rainy weekends, and "getting fooled"

FUTURE: Live a happy life,

"If we ever get out of here . . ."

Terrance Desmond

Majig

REMEMBER: family, Pinhead, Copper, Norm, Kev, Phinny, Rich S., Sunny, Rich C., Bite, Burnsy, Baldwin, The Who, Bob Seger, Mac, Stew, Matt, Rusty

FORGET: Aleppo, Officer Weston

FUTURE: Firefighter, state police, army

Tara DeGiambattista

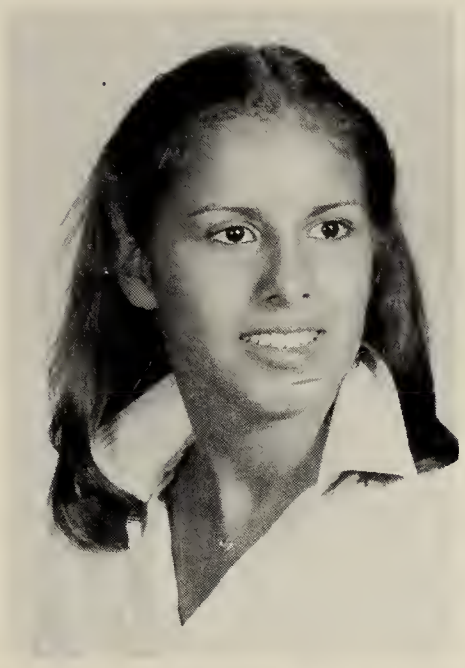

Color Gd 2, 3; Jr. Ach 3; OEA 4
REMEMBER: Cambridge, Angela, Chip, Lisa, Robin, Marilyn, Scott, Steven, Richie, Julie, family, good times with Angela. Rubino's, the Park, Cape Cod with Lindy and Sue, Billerica with Robin, Screen Print, Demoulas, "General Hospital." ***FORGET:*** Arguments with Chip, moving. ***FUTURE:*** To be happy and successful, and to own a hotel.
"I'm wicked serious"

Robert O DeSilla

Bob
REMEMBER: 1980, my Senior year ***FORGET:*** First three years

Kathleen Donahue

Chubbie
C-C 1; OEA 3-4; STr 2; Ten 3; SpHS 1-4;
REMEMBER: Mike, Hampton, 6/27-6/28, RILAM, Seger, driving illegally, The Big A, The Spin, The Gang, K.B. driving, Mailbox, Summer of '80, The Bet, Kevin, DeMoulas nights, street hockey, tad, Florida. ***FORGET:*** Jerry's snoring, mono' playing chicken w/a wall, getting up, Head Games, Pako, Homework, Butch and friends. ***FUTURE:*** To be successful in my job.
"Really?"

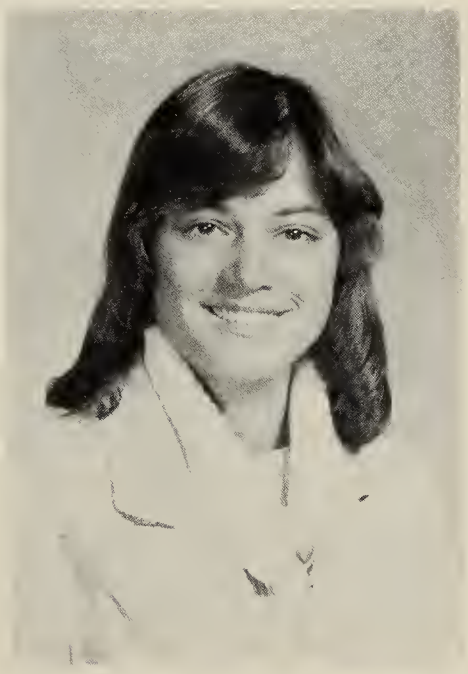

Christine Renée Doucette

Chrissy, Honey, Baby-Doll, Mona;
Drama 1-4; Chorus 1-4; SciC 1-4; JV Show, OEA, OutwardBd 2, 3; Wildcat 3; ColorGd 4;
REMEMBER: DunKan Beach, Canobie Lake, Harold Parker, tall ships, Vermont, Library, Nanci's party, JV Solo, Winnie Kinnie, Canoe trip, Shakespeare, Senior Plays. ***FORGET:*** Algebra, letters, Tom-/Dave fight, field trip, 3rd year slump, boys bathroom, Jennings. ***FUTURE:*** Work with Special Needs Children, and marry my life long love.
"How 'bout NO"

Joseph F. Duffy, Jr.

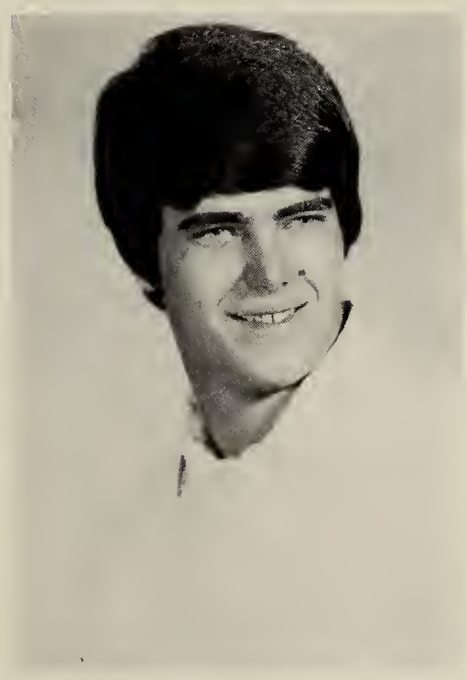

J, DUFF
Hoc 1-4
REMEMBER: the family, ELAINE, Bob, Toby, Doug, Murph, Cat, Torch, Ken and Lisa, Little Ken, Ken M., Jackie, Little Jim, Parties, Bud, Conway, Hampton, Diane wed, the school, the Acres, weekends, the states ***FORGET:*** April 9th, WHS, Fred ***FUTURE:*** to work, play hockey, travel

Joseph F Duggan

Toby
Hoc 1-3
REMEMBER: Family, Lori, Jim, Swede, Duff, Murph, Don, Cat, Ken, Lisa and Little Kenny, Bob, Tasha, Yella, Conway, the Subies, Fishing, Germany ***FORGET:*** being a freshman twice, BC, school, my truck, Little Pumpkin ***FUTURE:*** work, travel.

Kelly Ann Duggan

Huggies, O.J.

YB staff 4

REMEMBER: Ray, Dawn, All my friends, the barn, riding, Concerts, parties, huggies, Big bakes, Willards Woods, Conway, Drive-ins, 9/6/80, Reevis, Bob Powers, Denise Amaro, Paul.

FORGET: School, PK, HW, BS, typing, Mrs.Campfield, Getting bagged, accidents, Jocks, school mornings.

FUTURE: Get married, be happy, succeed in a career w/horses.

"Really, right buddy"

Marie Dunbar

REMEMBER: Charlene, Bonnie K, Sandy, Bonnie O, Chris, Mark, and friends prom night, good times, Black Sabbath/Blue oyster Cult concerts, 11/1/80, summer of 80, duck, experiences, The Ground Round, Jim, getting fixed up, getting poofed.

FORGET: My many mistakes, ignorant people, the morning after, 93, embarrassing moments, my blind date, "Them".

FUTURE: To have a fairy-tale romance and live happily ever after.

"Oh my God!"

Jeanne Eastman

Tara L. Elia

SkC 1-4; Maj 1, 2; Ten 1, 3, 4; J.V. show; PatDr.; YB

REMEMBER: family, Kevin, Patty, Paula, Pam, Marianne, Sharon, Janelle, Wabbits, Tiptoeing, Sambo's, Osti's, Lawn, Swain, Jackie, Diane, Summers, Stage Fort Park, red paint, half time.

FORGET: Bulkhead, whiplash, 10/20/80, Richard Prior, Midnight show, donuts, charges, jog through woods, Warren, ½.

FUTURE: Live by the sea and be a social worker.

Timothy Mark Elliott

Tim

REMEMBER: Mike, Pete, Rick, Paul, Salisbury, Maine, a beat Buick, the Who, the bog, the summer of "80", Joe, Bill, Rich, Ron, George, Bob, Al, Mike, Dave, the G.B.T.C.

FORGET: S.M., Never getting Terry Camra, the L.B.T.C.

FUTURE: To live in California, and write novels about . . .

Laurie Ann Emstrom

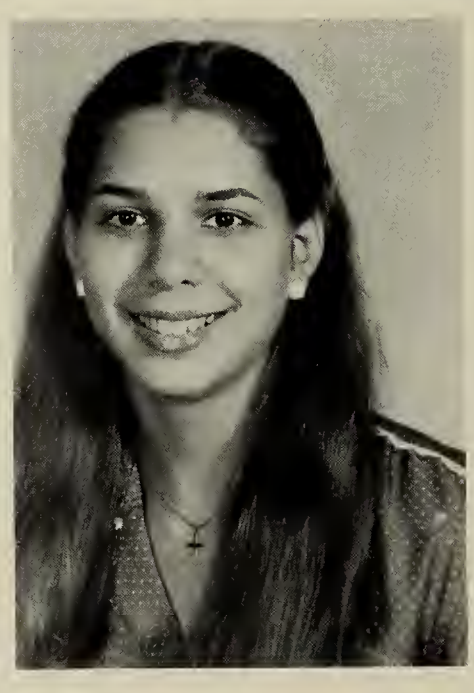

Lou

SHS 1-4; OEA 3, 4

REMEMBER: 1980, My family, Lindsay, Starr, Kathy, Diane, RFH, Peter, 7-21-79, Summer at the Pru.

FORGET: Algebra and English.

FUTURE: Become an Executive Secretary, get rich, and stay single.

"Give me a break"

Peter Enos

Band 1-4; Jazz Band 1-4; JVShow; StSchCom 3, 4; SHS 3, 4; MHS.
REMEMBER: My mother, RE, KC, JM, JL, DR, PC, JM, DC, BC, My family, Tanglewood, Friday Nights, Mr. Grecoe, Mr. Maggio. ***FORGET:*** Saturday mornings, BMOTR, Geometry, End of the term work. ***FUTURE:*** College, Become rich and famous, get married, settle down, and have a family. (Not necessarily in that order)

Marie A. Estabrook

Spr. 1, 2
REMEMBER: John 11/30/79, family, friends, the plums, DB, DB, DC, JW, BZ, KU, DR, DL, KW, DG, Jr. Skip day, Camping w/DB, the beach, K parties. ***FORGET:*** HP and the States, 16 hr. Monte Carlo, Nova, Suspension, Fights, with John, two-faced people, Baldwin, Day after Prom. ***FUTURE:*** John, go to dollege and become a RN, travel and be happy.

Christine M. Ethier

CHRIS, BAMBI, KIK
REMEMBER: all of my friends, PE, MR. PB. LL, RI, RJ, RC, JC, CL, JH, John 9-3-79, all the good times, cruising, parties, Scanlon's class ***FORGET:*** DOC, accounting, "getting bagged," Freshman Year ***FUTURE:*** become a Make-Up Artist, Fashion Model, marriage
"Gimme a BREAK!"

Robert F. Ethier

Bob, E.E.
Ftbl 1.
RMEMBER: My Family, G.N., J.M., P.M., M.M., D.C., B.F., Rest of my friends, YECID Corp., Adv. Metal with Mr. G. Hunting with Dad, The Charger. ***FORGET:*** Duro-Fiber, Organis, G.E., Cracking up "The Van", J. Freemans. ***FUTURE:*** Become a Truck Driver, Settle Down on 75 acre Farm up North, See George Jones in Concert.

Jeffrey Evans

Bskbl 1-3
REMEMBER: Old Orchard, Neighborhood, football, Baldwin, Mr. Scanlon, D.F., P.A., B.K., G.A., M.M., Hevy, All other friends. ***FORGET:*** S.A.T., labor day weekend, Friday the 13th, P.M., Chemistry, M.C. ***FUTURE:*** College.

Laurie Farr

FUTURE: To get a good paying job. Get married to Tony Rowe, Live in a 2 story house, Live happily ever after.

Thomas Ellis

Filho, Tom

Bskbl 1-4; Bsbl 1-4; Ftbl 1; SHS, NHS 3, 4

REMEMBER: Family, Joneses, Danny, Celtic's games, Freshman Basketball, The Who, Marty, Huey, Sean, Stoker, Hulby, Mike, Scott, Jimbo, Main and Pittsfield trips, Quadraphenia, Crows. ***FORGET:*** Getting my license last, Sat nites at Kitty's, beaches, Phonies, Tests, Thea, Suicide squad, radar, Win-Loss records. ***FUTURE:*** College and Engineering, Buy a Gibson.

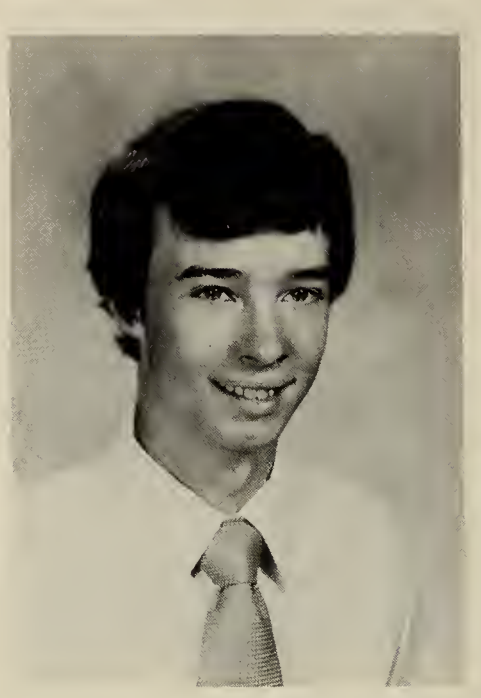

Martin Fiorelli

REMEMBER: Days off, concerts, imaginary escapism, friends, and music that was always more important. ***FORGET:*** "Crowds", policies, the JC struggle, administrators and phonies. ***FUTURE:*** Life after Reagan.

"I'll tell you one thing, though"

Janelle Ann Fitch

Nellie

FHoc 1-4; Bskbl 1-3; Sfbl 1-4

REMEMBER: Matt, 9/20/80, family, Pie, Marianne, Brenda, Maura, Buffy, Paula, Tara, Class of 80 + 81 friends, Joanne, Beach Buddies, Gloucester, Pebble Beach, ROCK climbing, Baldwin, Maryjanes, Lites, BS, HP's, MVC Champs, Jr. skip day, proms, full moons. ***FORGET:*** 3/3/80, "behave myself", caccatory, street lights, surprised at 3:00. ***FUTURE:*** To get by in this world.

Michelle Fitzpatrick

Fitz

Cheer 2; Jr. Pr 3; Gym 1

REMEMBER: Mark 5/3/79, Drum Corps, Mings, My Family, parties, DM, JL, DS, KT, 11/3/80 & 5/21/80 ***FORGET:*** OLD boyfriends 7/25/76, BAD GRADES, fights, homework; walking to school ***FUTURE:*** to go to college, get married.

"Oh, Sure!"

Linda Jean Flaherty

Yrbk 4; Drama 2

REMEMBER: Family, Cathy, Donna, Sandy, Sharon, Lisa, Barbie, Susan, DC, Lu-Ann, Diane, Carol, LOri, Lisa's party, Jack in the Box, MacDonalds. movies, Helene, and other friends. ***FORGET:*** Algebra, Ancient History, MB, gym, 10/18/80, KM ***FUTURE:*** To live a long and happy life.

Nancy Elizabeth Flores

Nan

REMEMBER: Glen, Family, and good friends, Camping 1980, June 23, 1978, July 5, 1980, teaching skiing, Prom 1 ***FORGET:*** Chem 1 GD, Killington, Hampton when the Camaro died, Halloween 1978, The Clicks. ***FUTURE:*** To become a hygienest, be happily married and be a good wife and mother.

"I gotta go"

Dennis Foley

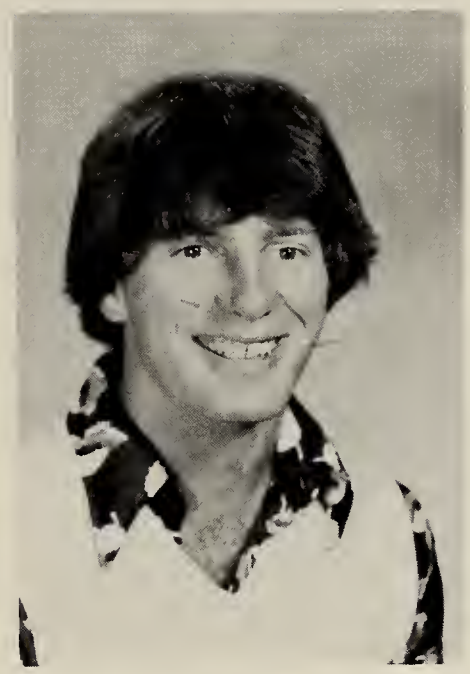

Fole

Ftbl 1, 2, 3 Capt. 4; Hoc 1, 2, 3 Capt. 4

REMEMBER: Mom, Dad, Family, Hulby, Heidi, Linda, Brother, Baldwin, Hockey, Saturday Nights JH, MN, Good and Bad times LS, Football, "Seger", Gramps, Patti, Bamps, Rocky, Stewy, Dan, Michelle, Maureen, Jr. Skip day, Drive-ins, Jeffa, Stymie, Spider, Brenda, Lite, Good times with Barb. ***FORGET:*** Knee Injury, Missing Football, Wakuta. ***FUTURE:*** College

"What's up . . . What's jumpin"

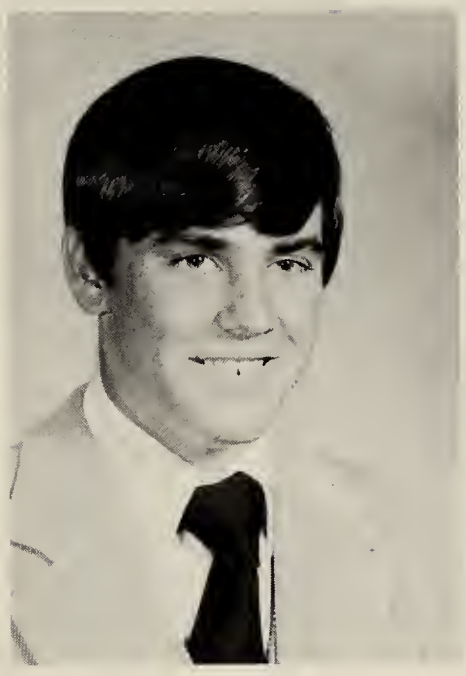

Donald Foley

Don, Donnie

Bskbl 1-3; Bsbl 1-4; SKC 2, 4; Patrons Dr. Booster Dr.

REMEMBER: Benny, Howie, Rick, Spiderman, Dewey, Byron, Rusty, Macka, Trans-Am, J. Geils, Sno-cone, Geils-Outlaws concerts. ***FORGET:*** Cars concert, BS, applying to schools, SAT's, Benny moving. ***FUTURE:*** AVIATION.

"2 ain't enough"

Keith E. Ford

Ford, YES Ford

Hoc 1, 3; C-C 1, 4; SpTr 3, 4

REMEMBER: Family, Friends, weekends, Hampton, Psych., History with Mr. Keady, Hearse, Salisbury, Friday 6th, Guitar, Music, Algebra with Mr. Kelley, Movies ***FORGET:*** 10-27-80, Cullen, Accidents, Hockey Initiation, not driving, Homework, Sophomore year, Hills, Speedwork, Finals, Monday Mornings ***FUTURE:*** Go to College, become successful.

"Maybe next year, buddy."

Karen Fuller

Karen

FHoc 1; Sfbl 1, 2; SKC 1-4

REMEMBER: Family, True friends, Parties, Baldwin, Terry, Bus-12, Cape, concerts, M & KK, Friends, Mrs. K. His prom, good times, UFO, Beach days, NH, POINTS, skipping. ***FORGET:*** Wilmington Cops, TWT, boyfriends, TWA, Luggage, BBBD, A leppo, my prom, "80 vs 81". ***FUTURE:*** College and be successful in whatever I do.

Patricia A. Fuller

Pat

FHS 104; NHS 3, 4; SKC 1-4; Maleague 3; StGvt 2, 3

REMEMBER: Family, Paul 5/3/78, The P's, Deb, Sue, Joan, Sat, nights with Stacy, Skipping French, The Guiding, Louie Rd., deep convos, skiing, Dunks, parties, the Blue Goose, Dr. Bayog's, Boston, Polka Dot. ***FORGET:*** 5/9/78, 12/19/77, the Brace, the Split, the "Home", deadlines, diets, missing angels. ***FUTURE:*** College

"If you cry because of losing the sun, your tears will not let you see the stars."

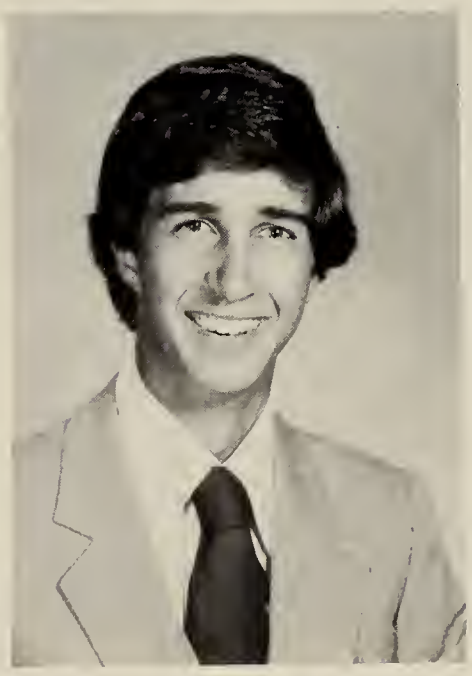

D. John Gagnon, Jr.

Spider

Soc 1-3 capt. 4; Bsbl 1, 2 Bskbl 1, 2; VP 2; Pr 3; JV Show

REMEMBER: Family, Friends, Willie, Summers in Maine, GM, DF, RZ, BS, DF, ski trips, Colorado, States "79", Tewk 2-0, Baldwin, Keg Parties, Skip Day, concerts, Jr. Prom, Screenhouse up SM at Rye ***FORGET:*** pallets, Almost going skiing, Audi Billerica, Tewks ***FUTURE:*** To Stay Happy

Diane A. Gallagher

NHS 3, 4; FHoc 1; SkC 1, 2; FHS 1-4; TrvlC 1; MHS 4
REMEMBER: John, Friends, "camping", TP concert, beau walks, Guiding, parties at Beetle's, 3/20/80, Skiing at John's, "Stump the Burnout", 5/30/80, Coki Beach, Washington ***FORGET:*** "duck!", elbone, Jock night, Vega's getting bagged with assorted goods, sophomore year, bucket seats, JD'S party. ***FUTURE:*** to be Dr. Murphy, lead guitarist for the B-52's.

Paul J. Gallant

Foo, Bunyan
ScC 4; JV Soc 1; Drama 1
REMEMBER: Science Club Shows, "Angel", D&D, Dungeon Crew, Winnikinni, Christmas Socials, Capt. B!, Some of Mr. Krey's jokes. ***FORGET:*** Science Club rehearsals with FW, the rest of Mr. Krey's jokes, "Wizard of Wilmington University," ***FUTURE:*** Make Money, Live it up.
"Hey Hey; What!?!"

Donna Gardner-Montemagno

JB
ScC 1; GYM 1, 2; Drama 2
REMEMBER: Monte, Trips with Corps, 1980 Winter Guard, CITATIONS, Pinching, Prom, Fiendish, Summer 1980, Corps, 1980, Camp FAD, getting sleasy, Mr. and Mrs. Montemagno, getting lost in Hampton, Mrs. Blinn, Moe, Mary, Mark, Marie, Daryl, Instructors, Sharon, Lu-Ann, Barbie, Linda, Gorky, Lisa, Mr. Melhado, Mr. Braunstein. ***FUTURE:*** Be happily married, have a healthy child, get to college someday and write a book.

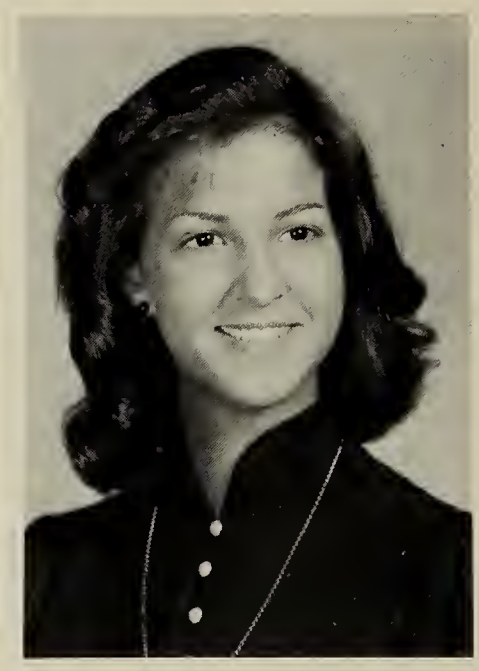

Susan L. Gidney

Sue
Bskbl Ch 2; SpTr 2; Vbl 4
REMEMBER: Family, LS, BP, SB+shopping trips, Volleyball Clinic, HW, KW, PM, KR, ST, March 1, Psychology, Mr. Fardy, Oceanography, Summer, Beach, Kevin, Guy, Terry, Sue and trips on days off. ***FORGET:*** Pewter Pot, Fri. nights at home, grandfather's death, crush on KW. ***FUTURE:*** To be happy, Love, Live, and Laugh.

Kathleen Gillespie

Kathy
Band 1-4; Jazz 2-4; band mgr 4; ScC 3, 4; MaLg 1; Drama 2; YB 4; Junior Rotarian 4.
REMEMBER: D&D, Miranda of Isle, stargazing, Steve's parties, spring concerts. "General Hospital," Dungeon crew, "Star Wars" movies, "The Robe," lost in Boston, the Brush, Miss Mette, Eileen, Steve, Joel, Ed. Susan, Paul, Melissa, Mike ***FORGET:*** rainy Saturdays, 25 lbs, band pants. ***FUTURE:*** college, career in the social sciences.
"Hey, Whoa"

Denise Gilson

Repunzal
REMEMBER: LT. MT, PE, ML, KK, Store, Shawsheen parties at Tracy's, DeCostes, BOC, York Beach, Deb, all my friends from school. ***FORGET:*** Ames St., getting caught, High School, Flaherty's Field, Applicon, New Years Eve 1980, Wasted times and Times wasted. ***FUTURE:*** To own a farm with horses and also to see Neil Young and the Stones in concert.
"Yeh, Right"

Michael J. Golden

Piro

REMEMBER: The Pipes, the Lawn, the Res, the Box, Campfire, St.Anthonys lot, 73 Chevy, Sunday mornings in the Corn Field, Gene, Mike, Chuck, Bird, the Farmers, Weenie, Lynn, Sue and the Concerts.

FORGET: The Crashes, My Weekend horror shows, school.

FUTURE: Work hard at whatever I choose to do, Marry a Beautiful Blonde.

"Ya, right"

Paul M Golden

REMEMBER: Eileen H., mountains '80, parties, the woods, the Res, North, Woburn, the parking lot, the gang

FORGET: Cops, getting in trouble in school, detention '78, totaling 2 cars

FUTURE: new car, good job, get married, have a couple of kids, live in NH

Cathy Ann Gorman

Cath, Katrina

Dr 2; TrC, Chorus 2, 3; ShT-ASTP 1

REMEMBER: Family, John, Chris, Carol, Giselle, Maria, Colleen, Linda, Donna, Sharon, Lisa, Barbie, and other friends, 10/31/78, winter 78, going down Smith's cellar, Mona, spot, pisanos, New Year's Eve 79, cruising, partying, bog, Salisbury, 8/29/80, 8/24/80.

FORGET: Being stranded down Salisbury, David, Andy, Mr. Papa.

FUTURE: to be happy at whatever I do.

"Really? Yeah Right!!"

Jeffrey Glen Gorman

Jeff

REMEMBER: The Common, Halloween, New year's eve, Cruising in Burlington, Concerts, Parties, Skipping School with Tom, and everyone I Know in Wilmington High and the neighborhood.

FORGET: Court, Being down the Office, American Motors, Cheap trick, Clan, AVCO AND CHUCKS, CHECKS, MILL'S SHOP, O.K., clean it up!!

FUTURE: Hope to become a famous album cover artist.

"What a pencil-neck geek"

Dave Gouldsbrough

Nancy E Grau

REMEMBER: Family, Mark, Friends, Relatives, My Buddy, Friends at D.D., August 4-9, Cape 7/12-20/80, Parties, Prom, Bus 12, Rininin, UFO, Smac's, Baldwin, New York, H.S. Parking lot, Beachdays, Tunin' to Pat, Mr. Scanlon's class, 1st cruise w/Shessy, Soaps, Mac's after school, All nt's.

FORGET: Fights, '80 vs. '81, Being called Priss, History, cutdowns, L and L, cliques, car dying 3 times.

FUTURE: college.

"What?"

Donna L Grant

Don

Band 1-2; Jazz 2; Chor 3;
REMEMBER: My Sister Sharon, my Ricky Bear, LN, VM, ME, SE, GH, TC, JTS, MM, BM, MH, KC, BC, SC, EG, BB, DR, Darryl, Brewskies, Mrs. Paul, Kilmarnock, U-Haul, Somerville, Shannon, 10/4/80 Geils Concert, Capri, Halloween. ***FORGET:*** Sophomore yr., NRHS, Detention, Zayres. ***FUTURE:*** To become a Model.
"Ya Gotta like it!"

Evelyn Grassia

Dolly

Band
REMEMBER: Cush, feathers, Paul 2/2/79, the football games, Donna, Sharon, Brad, Greg, Dee, Jennie, Moonie, Don, Gordon, Harold Parkers, skating, Down Fraser's, Paul's house, Drive-ins, my Bumpa 7/10/79, John ***FORGET:*** getting in fight with CM and NS, and getting suspended, LS ***FUTURE:*** to get married and have children & to work full-time and to help people
"no way!"

Julie Hanson

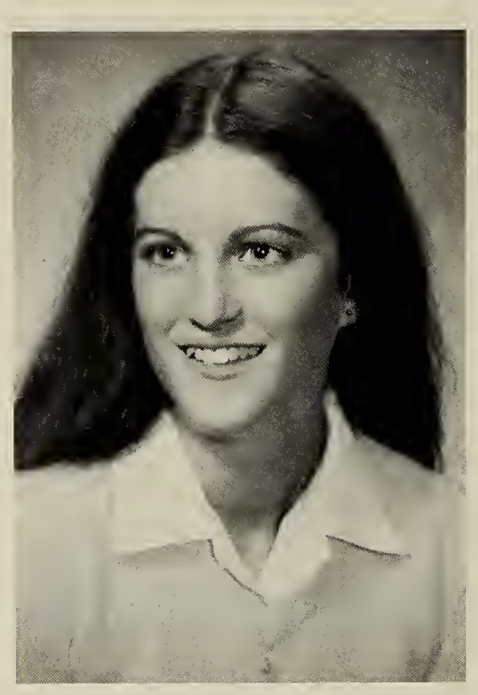

Tr 1-3; C-C 1, 2; FrHS; SkC
REMEMBER: Kevin 8/15/79-sneakin', Mine & the mc's, friends, Sonny & Winny, NG's parties, 12/25/79, camping, Baldwin KP's, Long hair, Hangledinck, Bob Seger, Gen. Hosp., MistaChin, Beau, Good times with Kevin ***FORGET:*** Phonies!, silence, history Mrs. Basmajian, Friends that weren't, Mr. Dulong, collecting RPBCW's, curfews, legs, Dunks, practices, CB, not breaking 880 record (3 yrs.) ***FUTURE:*** Learn to type, get a good job, and marry Kevin

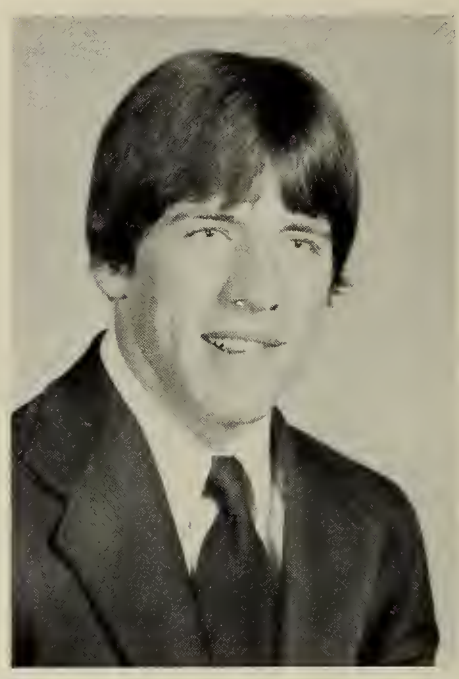

James Harkins

Jim

Shawsheen Tech. (Automotive)
FORGET: Being busted in the smoking area for nothing!!!
FUTURE: Truck driver, to own my own truck

Nancy Hartka

REMEMBER: Bob R., KK, AL, MR. Breaky 1-4, Webster-Pastine, Sabbath/VH, Jethro Tull, skiing, summer at KK's, parties, skipping, ESB w/Ryan, laughs w/Al, Cupcakes, Fishing for cod? Cruising. ***FORGET:*** NW, being bounced, jocks, sunburns, detention, his healthy stomach, rats. ***FUTURE:*** To have a career in computers, move, settle down, and enjoy life.
"Oh Really, What a dipstick!"

Michele Ann Hayden

Shelze

C-C 3; Patrons Dr; Boosters Dr; JV Show, OEA 3, 4
REMEMBER: Family, Friends, Byron 9/6/80,Bus 12, The Cape, Baldwin, the UFO, Parties, Jr. Prom, Maine, Beach days, Summers Cruisin', KONGO'S, KF'S Luggage, All n'ts, skip days, HS Parking lot, GH SMAC's Wingdings ***FORGET:*** Halloween '79, Fighting, BF cut downs, CP's KP's, Connecticut, Crashing up. ***FUTURE:*** College, Happiness and to be Successful.
"Thow"

Steven P. Hofmann

Hof, Steve

REMEMBER: Kansas, Van Halen, 2nd and 3rd periods, my sophomore year, good times, the place, KH, JP, CC, JW, MM, JR, PS, MG, GH, DD, MB, RD, Mr. Dicey's class, parties

FORGET: Stupid rules, Mrs. Pederson's class, school lunches, gym, hanging around 1st period

FUTURE: To become a rich and famous artist, settle down out west

"Really? No way!"

Alan Vincent Holbrook

Nose, Bral

Tr 1

REMEMBER: Hubbie, Bob, Jeff, Lou, "58", Grace, Cole, Salisbury

FORGET: DeMoulas, math, GE

FUTURE: work in a machine shop

Ann T. Holbrook

Yrbk 4

REMEMBER: Jim always, Mary, Duffy, Mike, Annabella, Smell, spacy Chasey, Mac, Brenda & Lindy, harkins, all the kids in the smoking area, Two and a half, The wall-(Kansas) Magic Bus, Palmtrees, Tull, Segar.

FORGET: The accident, falling off the steps on Adams Street, Chuck's car, Chris' Accident, Sawed off.

FUTURE: To be happy and successful in everything I do in life.

"N'AH . . . It was like"

Scott W. Holloway

Scott, Animal

Ftbl 1-4; WTr 2; STr 2.

REMEMBER: Joan, G, JJ, TI, Wedge breaking, TF, DW, Sattlilite, Thanksgiving Game 79', AA Cars, N.H., Trip To Florida, Cougar, T, Family.

FORGET: Camp Wakuta, 80', Football Season, HJ, Woburn St., Getting ramed by A Plow, F.L.

FUTURE: Get a Good Job, And Get Married.

"Yee-Ha"

Anne Holmes

Bambi

REMEMBER: JW, MW, HS, KR, DS, KK, WB, MK, AH, MJ, DD, SK, D.M., MW, BC, family, Nana, Fitz, and other friends, parties, Geils, Beatlemania, Flaherty's field, Kanga Mangus, Johnson's Parties, Smoking Area.

FORGET: H.S., A.H., and G. Man's accidents, bad times, 9/6/80-10/13/80.

FUTURE: Trip to California then marriage.

"What's up?"

James Holmes

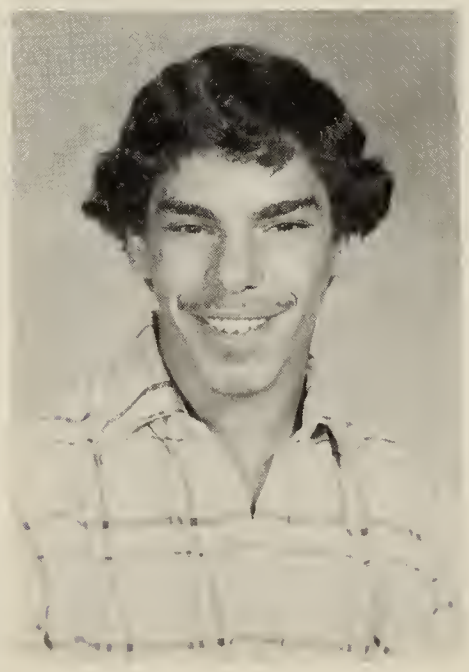

John Holmes

George Hooper

David Houser

Dave

Wr 1, 2; Tr 3

REMEMBER: Mr. Lentine's class which was very rough. I showed considerable effort in class and never screwd off

FORGET: Certain teachers who shall be nameless, who expect just too much from their students and also expect too much on their paycheck

FUTURE: To continue working and maybe enlist in the U.S. Navy-to do something with my life; follow in my father's footsteps.

"It's a shame that the wrestling matches never came back to WHS."

Paul Clayton Houbner

Hubie, Wog

SkC 4; Bsbl 4

REMEMBER: Jack, Chris, Bill, OB, Chink, Dykec, Huey, Ash, Nose, Michelle, 12/19/79, Mrs. T., all the Benwls, Crowbar, Kratz, Owie, all the girls who were worth remembering, Mr. C's, Hampton, the barn

FUTURE: marry the little frog (MC), Bartending School, Accounting

"Swing it!"

Jeffrey Hulbert

Hulby

Ftbl 1-4; Bskbl 1-4

REMEMBER: Mom, Dad, Family, Dennis, All times with Michelle, Jr.Prom, Beach, Nana & Pa, Florida, New Hampshire, Sat.Nights w/DF and MN, Baldwin, Concerts, Jr.Skip day, Sr.Year, KB, LS, TF, Heidi and her parties, Drive-ins, MA Foley.

FORGET: Ride home from Hampton, mornings after, Camp Wakuta, Practices.

FUTURE: Go to Med School, get married, and live happily.

"What's up?"

Rhonda Jentile

Ro, Ronny, and Mouth

Tr. 4; OEA 3, 4; Sfbl 4; ScC 4; Sr.PromCom 3, 4

REMEMBER: Family, Keith, 8/15/79, Keith's prom, Salsbury, Weekends, Mike's party, Jan's, 1980 fireworks, discos, Mr.Shiere's class, Rosie, Leann, Bonnie, Denise, Laurie, Pam, Jan, Leathann, Chris, Jeff, Dennis, Peter, Mike, Whipcream, Rollerskating, Burlington Mall, Chinese food, OEA weekend of 1980, Dunkin Beach.

FORGET: Leathann's Cakes, Danny's party.

FUTURE: Marriage and to enjoy and live life to its fullest.

"Oh my God! Dip!"

Anthony Engenero

Ants

SkC 1-4.
REMEMBER: John, Al, Andy, Gary, Loui, Lee, Joey, Larry, Kelly, Rose, Michael, Burke MT, my house on Gabin Road, Salisbury. ***FORGET:*** 10th Grade, Fordham Road, 1970 Camaro. ***FUTURE:*** U.S. Air Force.
"Dub off Chubs"

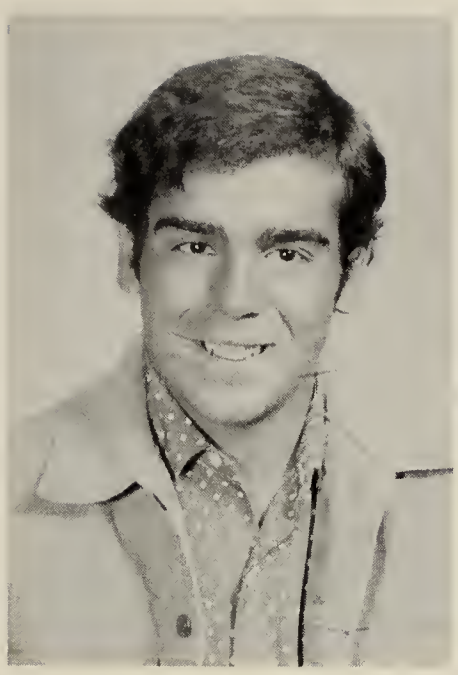

Bonnie Lynn Ingersoll

RONNIE

Bskbl Cr 1-2; Ftbl Cr 3-4; Gym; prom comm.; pat's drive
REMEMBER: Family, Friends, Jimmy, the Mac's, talks in D.B. w/ Jan and Nanc, Thow, K. lessons, the Cape, Nat's-/Ryans, GH, all-nts, many moons, Maine, Trips to F. Hall, wing dings at Nancy's 1st cruise w/Shess, HS park, lot, beach days, camp/one more time. ***FORGET:*** Algebra, D-Party dates, Halloween 79, C.P.'s lost w/3c's, camp, BF1, being there. ***FUTURE:*** College?
"huh?, what"

Marsha Jacobs

Marsh

REMEMBER: Family, Friends, Canobie Lake, Quincy Market, California, Subway, Good times, Ceramics: Mrs. Tracy, Grammar & Usage, asking questions!, Bonnie, Debbie, Summers!, "It's a tad . . . " ***FORGET:*** French, "oct. 77", Zayre, "79 Nose", Pessimism, Politics of Administration, 84.3, Bad times, GD, RC, RD, Babs! ***FUTURE:*** Very hopeful
"In a moment of brilliance . . . "

Deborah Jacobsen

Debbie, Deb

StGvt 2-4; Wdct 1, 2; SkC 1
REMEMBER: Bob 9/17/77, family, Toby, Good times with Pat, Sue, Marsha, Skipping French, The Elton Concert, Boston, parties, Dorchester St., The old airport, The deep convos, The guiding, "Lovie" Rd. ***FORGET:*** 2/14/78, The brace and cast, Ms. Bocchino, The Ponderosa, "Black list", The Horn, Bets/ Linda's leaving, Misunderstandings with Bob, deadlines, F's with L's, dieting ***FUTURE:*** Attend College
"It's just not the thing to do."

Maura Gage Jennings

REMEMBER: Bill 9/22/79, Family, Brenda, Janelle, Sharon, Tara, Buffy, Sue, True Friends, parties, good times, 12L. St., Riunite, FLA w/Sue, JMG Jr., "You're just too good to be True", Wedding Bell Blues. ***FORGET:*** Bad times, false friend, St. Patricks Day '80, fighting w/Bill, boring nights, Segregated, Seahag, CCP. ***FUTURE:*** Snag Bill, have 8 kids, to be understood and be very happy.

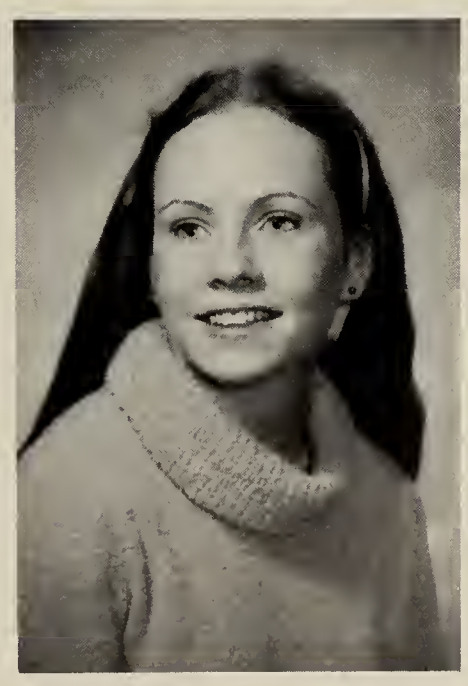

Darlene Johnston

REMEMBER: Family, Ma, Bobby, 1/1/80, Topsfield Fair, Stacey, JoAnn, Lisa, Barb, Brenda, Alicia, Maria, Linda, Mary and Steve the good times in Everett, all my friends. ***FORGET:*** 1/1/78, to 7/27/80, the Italians, Gotcha, 7/4/80, weekend at Hampton Beach, Yes, dear! ***FUTURE:*** To be happily married and become a successful hairdresser.

"Ya, mother loves ya!"

Rosemarie Johnstone

Ro Jo

Bskbl 1; JV Sfbl 1; Sr.Prom-Com 3, 4, Patrons Dr. 3

REMEMBER: Family, Arcades, Mike's car, Firework's '80, Liane, Rhonda, Nancy M., Friends, MB's Party, Dave, Jr.Skip day, Weekends, Jimmy G., Hi-Hat, Salisbury, Summer of '80, Disco's, Chinese food, Times with Danny, Ranger; Canobie Lake.

FORGET: Plane crash '77, Liane's Driving, School Lunches, Getting chased, Louie's Truck.

FUTURE: Being happy and successful in whatever I do.

"I don't know."

John E. Joyce

Yeastman, Joycie

Bsbl 1, 2

REMEMBER: Scotty, TI, AD, GH, LG, Parties on the weekend, Summer of 1980, My Barracuda, Salisbury Beach

FORGET: My accident, Detention, Fordham, Rd., School St.

FUTURE: US Navy, Air Craft Mechanic

"Dudududu So"

Jeanne Judge

REMEMBER: Jerry, 11/26/79, 1/14/80, family & friends, DL, KW, MS, SB, PS, CM, DW, SH, MG, JG, AND rest at Skyr., good times with Jerry, good times with everyone at Scandia, Salisbury '80, JM's graduation party

FORGET: 1/7/80, 12/22/79, GC, RG

FUTURE: Get married, Be happy

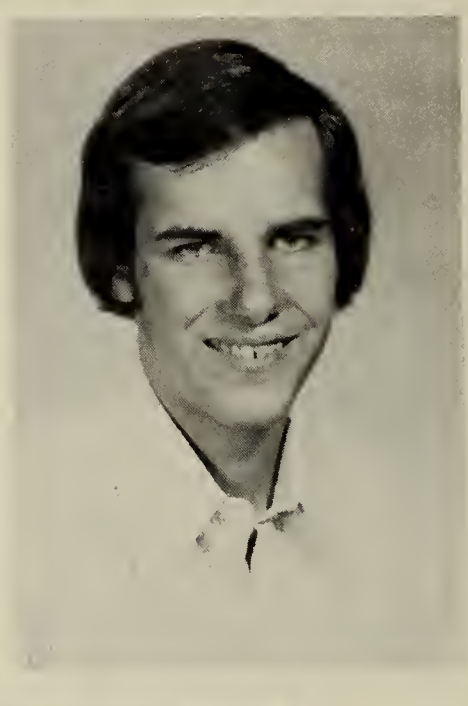

Daniel Jurecki

Steven G. Kashian

"KASH"

C-C 1; Bskbl 1-4; STr 2; Bsbl 1-4

REMEMBER: Denise F, Bill M, Camping trip up to Maine Masconomet High, and Revere Beach at night

FORGET: Power sweeping contractors, ***School,*** D.E., J.L., H.G., Lisa Kuske, Jean Britt, UX bridge

FUTURE: College, own a garage

"Not"

Darlene Ann Kavanaugh

Dora

Ftbl Ch. 2-4; Sfbl 1, 2; FHoc 1; GYM 3, 4; StCon.Sec 1; Patrons Dr. JV Show.

REMEMBER: P&G. Friends, Baldwin, talks(Norm), KP's, allnight. Bus 12, UFO, bouncer, Cape(luggage), Parties, skip days. Nat's-Ryans, GH, Karens Wonderwoman, STED, sayings.

FORGET: Aleppo TWA, Plane crash, last, Lost w/3c's, Camp-one more time, No brakes. Depression, Cut-downs, Being extrad.

FUTURE: Party, College, Race in the Indy 500.

"GO For it"

Deidre Patricia Kelley

Deidre

BBCh 1, 2; FtblCh 3, 4; C-C 1; Band 1; Prom Com, GYM 4, Patrons Dr.

REMEMBER: Family, friends, summers in Hampton with Kathy, football games, "Fun with Fwan", rallies, Talks w/KM, being twins, first jobs and cars, "our beach", Florida, skipdays. ***FORGET:*** Algebra, Demoulas, mirrors, cheering practices, nudnicks, forgotten, one more time. ***FUTURE:*** College and travel.

Shawn J. Kelley

Shawn

Trk 1, 2; SkClb; Patrons Dr.,

REMEMBER: Ski Trips to NH, Friends, Mom & Family, summers at Hampton, Beach, Best Friend Mike, Getting License and car, Florida Trips, ***FORGET:*** First accident, Spending February vacation in the hospital, algebra II, Joe's Driving, Demoulas. ***FUTURE:*** Go to College, reach my goal in government or law enforcement.

Janet Kerrigan

REMEMBER: Camping: 8/18-20/80, Laborday WKend, Pilling Rd., with Karen, Danny, Johnny, Andy, Mike, Paul, Paul, Maureen, Elaine, Brenda, Robin, Movies with Dawn, Concerts, Parents, Summer 79 & 80 Sabaday, The Breeze, Pigfarm, Stacey ***FORGET:*** 4/5/80 accident with John & Paul, Wil. fab., May 15, 80-$100 fine, Mo's stereo ***FUTURE:*** Get my license, and then a car

"Holy Macaroni"

Byron Kincaid

Byron

Soc 4; Hoc 2; Bsbl 1-4; SkC 2-4; Patron's Dr; Booster Dr

REMEMBER: Michelle, Ash, Eric, Joe, all other friends, ski trips, Baldwin, K of C, skip day, Jr's house, beach trips, prom ***FORGET:*** Friday 13th, Tech, SAT's, Labor Day weekend ***FUTURE:*** College

"What are you crazy?"

Laura Jean Knickle

REMEMBER: The parties in Tewks, Kenny, Paul, guy, Kevin, Karen, Noah, Erik, Harry, Gram, Laurie, Lethann, Chris, Ricky, Billy, etc. 9/1/80, Stink factory, Anthony RD, Summer of '79, Texas, X's at LC house, ***FORGET:*** Possessed, Waking up.

FUTURE: To work more with computers.

"What, really no sir"

Kathy Krasznekewicz

Kathy

REMEMBER: Good times D.M., N.H., P.G.; Mr. Breakey; Mrs. Basmajian; Summer 78; Halloween 79; Pierre, Nana, Jethro Tull; "The great escape"; B.L.; Skiing D.M., L.F.; parties D.M.; South Tewksbury ***FORGET:*** WHS, Homeroom, North Wilmington, Mr. Lynch, New year's eve 79, Smashing D.M.'s car, Summer School, Bagged by J. Rooney. ***FUTURE:*** To go to college, get rich quick and marry eventually.

"Really"

Mary Beth Knuckles

F1Sq 1, 2; OEA 2
REMEMBER: Family, friends, Scott 1/1/78, Pam, Jean, DC, DA, DG, BZ, ES, DK, Florida, Jr. Prom, Nahant Beach, Weekends, Stables, Knuckles, Hampton Beach, Jr. Skip Day, concerts, parties, Burl. Mall with DC, PM,
FORGET: Lynn Prom, H.S. Parking Lot, DeMoulas, oil trucks, Freshman year
FUTURE: College, get my degree in teaching, trip to Bermuda, to someday have my own horse
"No way!"

Eric A Larson

Eric
Soc 1-4; Hoc 2; St. Gvt.; SkC; Patron's Dr.
REMEMBER: Byron, Greg, Joe, and friends, family, Good times: K of C, Baldwin, Ski trips, Colorado, Hawaii, Jr.'s house, skip day, Beach, States -Soccer
FORGET: 7/2/80 van, 3/9/80 Concord, N.H., Grammar and Usage, Tracks
FUTURE: College, to be successful
"Take it easy."

Leath Ann Lesniak

PeeLee
REMEMBER: 80-81, FP, JR, PB, CE, LC, TC, Jan's Parties, weekends, Salisbury, Rollerskating, Burlington, Waltham, my street, movies, JR, CC, JM, Peter's transam, Portex, DB, NM, Bowling alley, skipping classes, family, Relatives,
FORGET: Bill, BiZiars, RJ, Detention, Gym, Beef.
FUTURE: Hair Dresser, hater, maybe get married, family.
"OH my hair"

Andrew Leverone

Pepa, Andy, Sgetti, Chip
Bsbl 3-4; C-C 1; Hoc 1-3; WTr 4; SkC 2-4; Band 1-4
REMEMBER: B. Camp, Summer down the Cape, M.M., S.B., J.B., P.M., Ski trips, friday night hockey.
FORGET: Walking to School everyday, suspension, Saturday Morning football games, falling off the trail at Cannon.
FUTURE: Go to College and become an Electrical Engineer.
"I don't know?"

Cheryl Licciardi

SpanClb 1
REMEMBER: 9/6/78, 3/24/79, 5/24/79, JS, CH, BL, JH, Wafer Fab, Summer of '80, JZ, TM.
FORGET: TB, 12/23/78, JM, 10/15/79, 10/22/79.

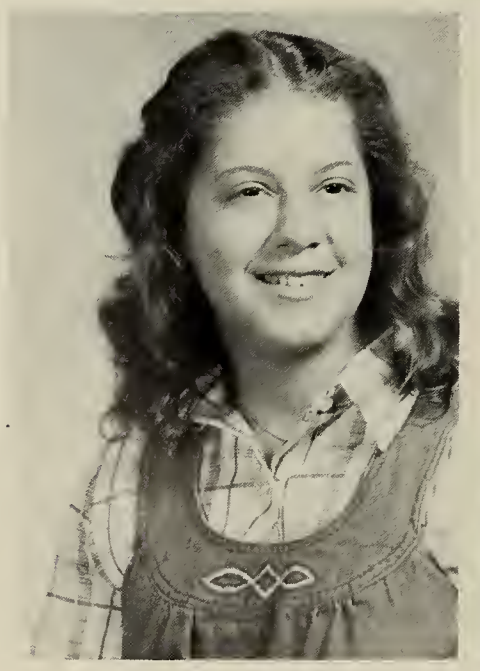

Debra Lien

Nancy Ann Little

Tilly's friend

REMEMBER: ST, CD, EP, SB, JM, EM, SS, KR, BE, GR, SR, DF, pen pals, chorus, Robbins, Bakers, Taylors, Fullertons, Mr. Jones and Mr. Malay, Prom, lunches, Avon, Church, disco, parties, babysitting, gang, Gen. Hosp. ***FORGET:*** freshman football, cold and rainy mornings, homework, tests, quizzes, ***FUTURE:*** To get my Rn, a job working in a hospital, know more about choregraphy, to be as well known in the future as I am now, and get myself a sports car

"Chow mein and chop suey"

Joan Marie Lombardi

FHoc 1; C-C 2, Capt. 3, 4; Bskbl 2, 3; SpTr 1, 2, 3 Capt. 4; Patron's Dr. StGvt; NHS; SHS; MHS.

REMEMBER: Family, Smokey, PF, LM, HR, and friends, coaches, teachers, team mates, vacations, Heighams, Spain Trip (?), Jr. Prom. ***FORGET:*** Bells, Mono, SATs, Saturday practices, hills, 50 hrs. a week, alarms, finals, field hockey tryouts. ***FUTURE:*** College—to pursue a career where I am helping and working with people.

Robert Lowney

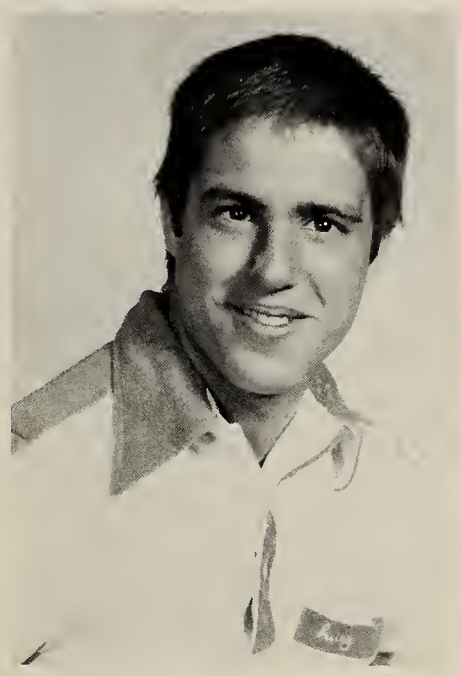

Bob

Hoc 1-3; Ftbl 1

REMEMBER: My family, Shawsheen School Bros., Budweiser, partying in the Fury, all the nice girls, concerts, Ken, Hack, Murph, Doug, J., Tobe, Proto and the Hathaway Klan, Kevin, newfoundland, Thibaults ***FORGET:*** Totaling Dad's Aspen, coach Bill Cullen, court, fines, pigs, school ***FUTURE:*** Own a choice '57 chevy, To live a successful life

Brenda Jean Lucci

FHoc 1, Maj 3, PatDr, JVSh, Prom Com

REMEMBER: family, Bruce, Gloucester, Janelle, Pic, animal, Burnsie, Tara, friends, Joanne, Baldwin, Ballardvale, Keene, Keg parties, all-nighters, salami, Proms, Jr. Skip Day, Long Beach, Pebble, Rocks, Potsy, beach buddies, yellow lemon, Colorado, water skiing, Kienzles, frosties, Mary Janes, Florida, Killington ***FORGET:*** windshield, Georgia, getting caught, ***FUTURE:*** college, travel

"No way!"

Gregory A MacDonald

Huey, Geggy

Bskbl 1, 2, 4; Ten 1, 2, 4; TrC 4; Obser 1-4

REMEMBER: Florida 80 w/Boss, York Beach, Family, Parties, Lester, Who concert, Booze Mobile wires, Lite, Denise, Watt, Boss, Drew, Stoka, all "Psychos", JC, KM, CM, AO, guitar smashing with Bob, TF, BL, Lar's party ***FORGET:*** Nixdorf, hitching, Jake 12-21-79, 10-31-80, Giggets ***FUTURE:*** Air Force, get a good job, travel

John C MacDonald

Jack, JC

Ftbl 1; Bsbl mngr 1; STr 2, 4; Bskbl 1-4

REMEMBER: Kim Pacholski, Bob, Al, Dan, Mom, Kim's ma, Jim, The gang, second to none, Maine Oct. 4, 1980; Nov. 18, 1978; Oct. 31, 1980; Saturday night Kitty's lights went out—Blues brothers, Pam—socks ***FORGET:*** my nose, busing, Oct. 15, 1980; hospital ***FUTURE:*** marry Kim and we both stay happy, go all the way with band

"I don't know yet."

Kevin L MacDonald

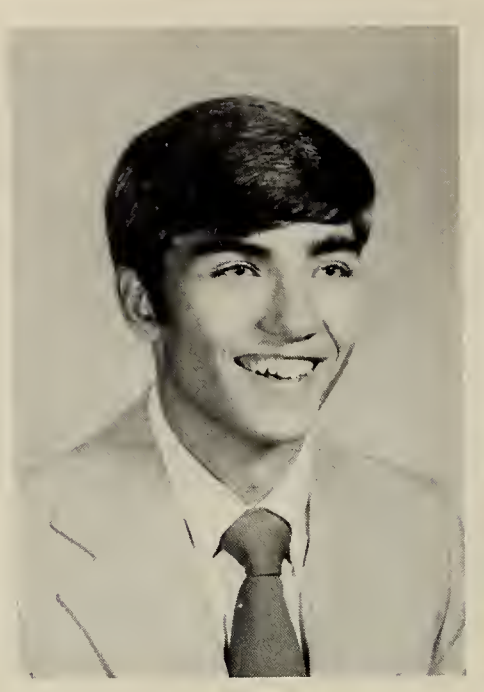

Kev, O.B.

Bskbl 1-4; Ftbl 1; Bsbl 1

REMEMBER: friends, Physics w/Mike, Bizink, Bob, Rick, Chris, Chal, Chal la vark . . . "not", Bill, Geggie, BNBL '80, ripping off Chris' car w/Ory, anyone I forgot

FORGET: Jump ball 1/19/79, Nardone, Jake, swell head people, squires, . . . YEEE, Geology, detention for being late

FUTURE: College

"YEEE!"

Scott MacDonald

Macka

Ftbl 1-4; Bsbl 1, Ten 2-4, SkC; JV Show; PatDr 3, 4; StSchCom.

REMEMBER: Tricia, the boys, Matti, Kev, Don, Russ, Stew, Joe, Rich, Ben, Woodsie, Sarge, Norm, Skiing powder with Spider, Larkos and Dana, Weekends at Rye, Freshman year, Summer of '80, First start, Path, All-nighters, Baldwin, K-Parties, Bucchinis, Cutlass, Ryan Family.

FORGET: Plucker, Wakuta, practice, failing license, crashing.

FUTURE: To own a big house with a lot of land. Have a great wife and kids and be happy.

"I'm not that bad of a kid!"

Kevin Mace

Torch, Marve, B.A.

REMEMBER: Barb, Joe stygles the Best Marine, Big Bad Bill, Butchie, and Joey, my Birthday with Bobie and the greeks, the 69 Stang, oldies.

FORGET: The day Joe left for the Marines, when Bill split home with Dawn, WPD Rooney, Court, the Barn, Stan and Stellios.

FUTURE: To own a home and a 64 Valliant with a "420" 4 speed.

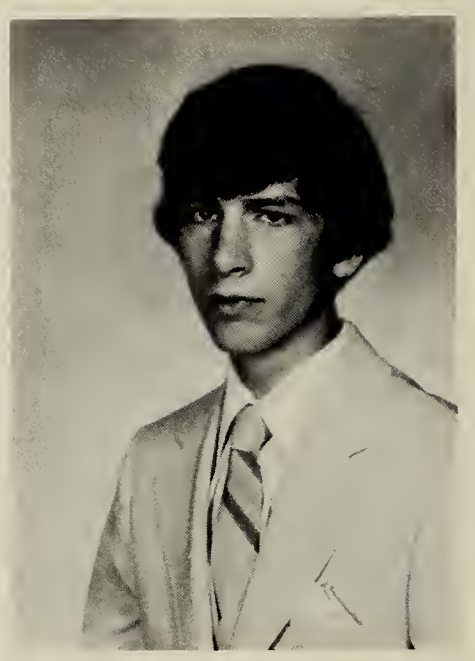

Janice L MacEachern

Bskbl Ch. 1, 2; Ftbl Ch. 3, 4; Patrons Dr, Prom Com.

REMEMBER: Family, friends, the Cape, KF's luggage, talks in DB w/Bonnie, Parties, Baldwin, HS, KP's, smacs, wabbitts, bus12, B-cutdowns, skipdays, summers, GH, tunin w/Cath, all-nts., Nancy's 8/4-8/9, prom, camp-one more time! My house-pennies.

FORGET: Camp, fights, Halloween '79, boring nights,

FUTURE: College, travel, Be happy.

Christopher MacInnis

Chris

Ftbl 1-4; SpTrk 1, 2; SkClb 3, 4; Patrons Dr. 4

REMEMBER: Senior year, good times! My blue bug, partying, Friends, Kevin, Greg, Paul, Pete, Mike, Teammates, day after proms, Thanksgiving York, Ottawa '79! Good Kids, Hampton, Friday nights at camp, cut downs, my family.

FORGET: Bad times, Camp Wakuta, Plucker, two guys.

FUTURE: College, Engineering & to make it in life the best I can.

"No Problem"

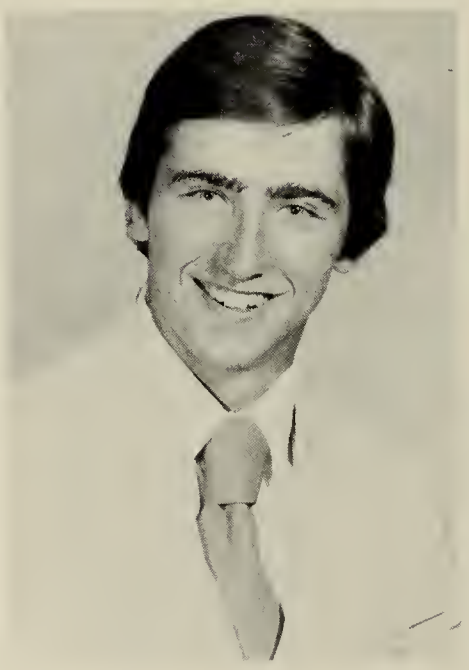

Marc Mackey

Daniel J MacKinnon

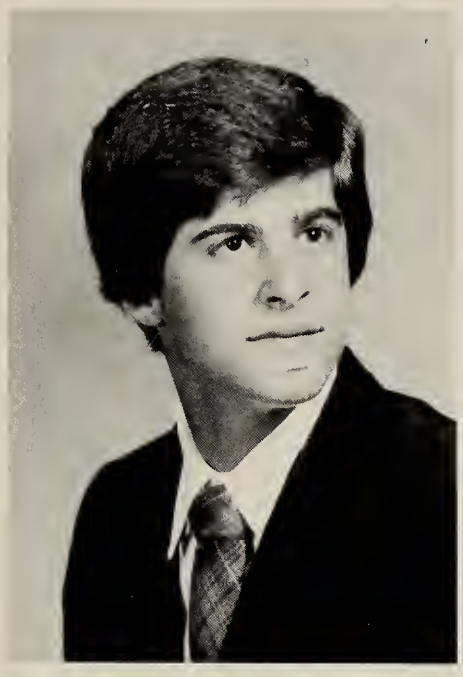

Dan

PatDr

REMEMBER: Family; Glen; Bill; Dennis and the rest of my friends; My '69 Camaro; good times at Hampton, Baldwin, and WHS Parking lot; My Jr. Prom; and Saturday nights

FORGET: Stone wall at the corner of Wildwood Street. Two years of algebra I

FUTURE: Go to college, succeed in life.

"I don't need that!"

Richard MacMillan

Lisa Katherine Madden

Lisa

FHoc 1-4; Bskbl 1-4; Sfbl 1-4; Co-capt 3; SAC; SHS: NHS: MHS: Trea 1-4; JrRot 3; Patron's Dr

REMEMBER: family, Joan, Kathy, Barbara, Linda, P.R, A.B, and friends, MVC Champs, Coach, Michigan w/Kathy, Debbie, summer of '79, Thanksgiving '78, my grandparents, MS and BS, Mrs. C, Mr. M, the Recs

FORGET: 7/30/80, SAT's, Crash 5/11/78, work, finals

FUTURE: To go to college and become a lawyer.

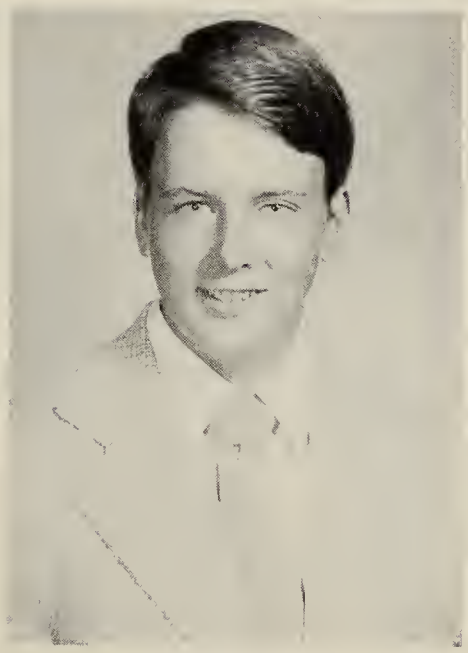

Peter R. Mayer

REMEMBER: Kevin, Chris, Mark, Bob, Gary, Rich, Greg, Bill, Jim, Dave, Steve, Mr. Hill's Math Classes, Skiing, My family and friends, hunting.

FORGET: Lunch, Homework, freshman year, studies,

FUTURE: College, family, become successful.

Richard Alexander Mario

Rick

R & G 1; C-C 1; SpTr 1, 2; Wres 1, 3; VP mark&safety dir of JA 3

REMEMBER: All camping trips, family, Shawn Carroll, George Antico, Nancy McMahon, Frank, Chris, Amy, Kathy, Pam, John, Pat, Debbie, Nancy & Glen, Donna & Jimmy, Paul, Dave, Sharon, Cheryl, Karen, MaryBeth, Patti, Ellen, my first car, Kenny

FORGET: Bob Walters, losing friends, presidential election

FUTURE: To go to college, learn a trade and open my own business, make a lot of money, get married, and have 5 kids.

"Prove it."

E Victoria Mann

Vickie

REMEMBER: Bob, Ann, Kelly, Kerne, Elaine, Paula, Diane, Val, 2 Cindy's, 3 Lisa's, Nancy, Kathy, Dawn, Tripping Janet down the Hall, the Mohawk, MTC's, J Giels, Florida, Partyin w/friends good times w/Bob.

FORGET: Fights w/friends and up Chestnut street.

FUTURE: To have a successful marriage and career and to live in the mountains.

"Where's the Party?!"

Dawn Marie Manne

Din

REMEMBER: John, Jim, Jackie, Kelly, Japa, Powers, Bob, Paul, Barb, fefe, Janet, Vickie, Lori, Susan, Bob, George, The Barn, The Dirt Road, Concerts, Parties, Camping 7/18, The Eyes, Boogie, Denise, yellow car, Baba Ma2C, K's Drunken Horror, Family, Bambi.
FORGET: Yellow Zonkers, 10/31-11/3.
FUTURE: To be on time for once, except my funeral.
"The World is full of Kings and Queens who blind your eyes then steal your dreams, It's heaven-n-Hell."

Pamela Manzo

Chickie

C-C 1, 2; Bskbl 1; SpTr 2; JV Show; Patron's Drive.
REMEMBER: family, friends, cruising cat, sledge, skipping Jr Year, D-Daze, southern nites, New Year's 1979, Seger, Mr. Fardy, Cars, the pit partiers, the tire, KS, Jeanne, hitchin,
FORGET: attitudes, Swain, chemistry, Dr Dolittle, 9/27/80, Atkinson, confusion, Games People Play, snacks, depressions, cliques.
FUTURE: To do it up, down, and all around.
"You crack me up!"

Brian Marchant

Lumpy

WTr 3, 4; SpTr 3, 4; TrC 2, 4.
REMEMBER: the family, all my friends, all the parties, Russell Craig, the Washington trip to Pennsylvania, the Black and Blue concert.
FORGET: Elia's and the cops, being mugged on Halloween night, 5th year of high school, RC's accident, being stuck in Boston,
FUTURE: going into service.

Kenneth Marshall

Phyllis Martell

Fefe

REMEMBER: "Rusty", Paul, Barb, Sue, Donna, Dawn, Jimmy, Johnny, Jackie, Tom, Kelly and other friends, Camping '80, Rush, My sister, Janet's rage, Cooking and Miss Silva, John and Jimmy and Bucko, Concerts, Parties.
FORGET: Dad's raid, Disco, Sept 9, 78, Jan '80, yellow Zonkers, July 25, 79, school.
FUTURE: To have a good job, excellent marriage, and a long life.
"What a Rush!!"

Louis Martignetti

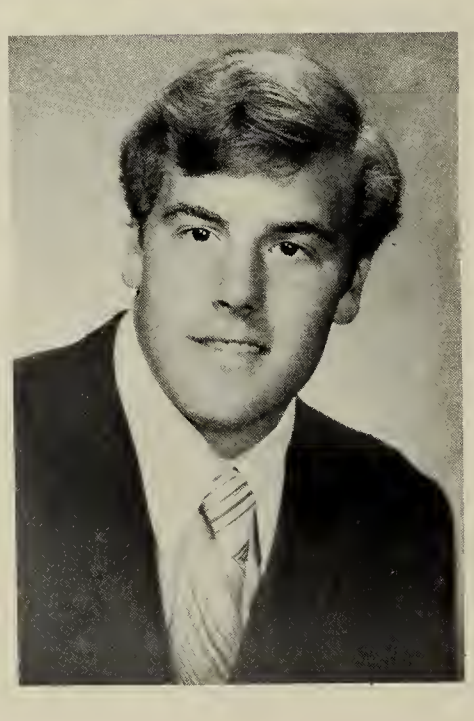

Chewy

Ftbl 1; Bskbl 1; Soc 2; Ten 1, 2
REMEMBER: Family, Heather Nally 5/28/80, Jimmy Q and the Gang, Good times at Hampton, Burlington Mall, Friendlys; Van, Skylark, Nova; Torino, Grand Prix, Stairs, Summer of '80, fast passes, SC straight.
FORGET: Wise cops that like Jimmy Cagney movies!
FUTURE: Computer Technician, Marriage
"Vacuole-pumping viciously"

Darrell B. Hatchitt

Maxhead, Maxi

Band 1-3; JV Show, Jazz 2, 3
REMEMBER: Sophomore Jazz Band, Jennifer, Summer, Sept. 17, Crossroads, JV Show, synthesizers, ½ of Bill's philosophy, TSOP ***FORGET:*** My Junior year, failing, No applause after my JV act, "no one understands me" ***FUTURE:*** Become a professional musician-/songwriter and a recording engineer
"Think so?"

Robert S. Hayzola

Bob

Ftbl 1, SkC, OC
REMEMBER: Donna, family, ski trips, camping, mountains, good times at Hampton and Salisbury, French with Mme W, Mrs P's physics class, rides in Jim's car, Infa-Red band, Baja's on the Suzuki ***FORGET:*** Ms. Nardone, Ms. Milanese, ***FUTURE:*** explore the worlds of the unknown
"Azobisisobutyronitryl combines and dissolves in a solution of oxbisbenzenesulfurenhydrozide."

Kathryn Ann McClanahan

Kathy

FHoc 1-4; ExBd 1, 2; VP 3; Pr 4: SkC 1-4; StCouncil 1-4; StAdv Council 2-4; Jr. Rotarian; StGvt 2, 4
REMEMBER: Family, Friends, Muldo, Lisa, Joanie, Deb, Gnome, Dedication, Lu, Melon Cult, Field Hockey, 1980 MVC Champs, States, Jr. Prom, Skiing Colorado, "Offical" trips to Boston" Pages in the book, Everyone's smile. ***FORGET:*** Nothing. ***FUTURE:*** become a Biomedical Engineer and Co-Pres. of the U.S. of Dedication.
"If you can't Dazzle them with Brilliance—Baffle them"

Sheila M. Barnett

REMEMBER: Weekends, vacations, summers, Friends and acquaintences, Studying geometry at lunch with Kim, skipping school, joining the class of 1981. ***FORGET:*** Flunking Mr. B's Geom. class, Gym, getting up early, homework, termpapers, fights & feuds, Everything to do with school. ***FUTURE:*** Get rich & live happily ever after.

Lisa Ann McFarland

pea

SkC 2-4; patrons Dr 3, JV Show; OEA 1, 4
REMEMBER: Family, MARK, 11/6/79,-7/20/80, ED 1, Wendy, Sherry, Tricia, Lynne and my close friend, pits, RR, F's ban, Guitars, Beach, Austin prom, Powers and Sullivans. ***FORGET:*** My prom, May 25, 1980, homework, hassles, Mr. M's lectures, break-up, looking for new car with Mike, Chevy. ***FUTURE:*** college, make my parents happy, be married, be happy.
"What's up . . . Yea, right."

Elisabeth McGinley

Lisa

Fr Pres; C-C 1; Bskbl 1-2, Sfbl 1-2; FHoc 2.
REMEMBER: Billy 10/16/79, Family, M&MP, V.I., Gramp, Gramma, ***Good*** friends, Nan, Nancy, Deirdre, Mary, Barb, Good Times, Forever and Ever. ***FORGET:*** 1/6/80, note, hurting, Q.C. 9/19/80, walking out and worrying, D.P., 10/29/80, C&B, old G.R., Fighting, Fakefriends, Plaza walks, Anon. Forgotten. ***FUTURE:*** College, Marriage

Lorraine M. McGindel

REMEMBER: family, Elaine, Paul, AH, RM, PM, Mrs. C, Salisbury, tree, senior year, Paragon Park, 5-5-78-11-3-80 ***FORGET:*** fights, mistakes, getting up at six, summer of 1980, Mrs. C yelling ***FUTURE:*** become a Computer Operator and be happily married
"What's the matter?"

Glenn McLaughlin

Glenn
REMEMBER: DF, BS, RZ, JG, screen house, k-parties, 7/4/80 in Old Orchard Beach, Florida, J. Skip Day, Frank's Van, JE, PA, Baldwin, Concerts, Neighbor Football, FK, GS, BD, MM, jun prom, skiing, Maine, ***FORGET:*** 1/1/80, Chemistry, hitting fence, kmart. ***FUTURE:*** Go to school somewhere.

Lance McNeil

REMEMBER: Carnival, Renting Ice Rink, Baldwin, Charger, Junior Skip Day, Skiing, Dalton, MacDonalds, D.R., D.R., F.P., K.S., Keg Parties, Neighborhood Football, Everyone at Baldwin, MacNamara Tire ***FORGET:*** Porsche, Glen Road, Ms. Rodden, Math, Proves, Chemistry, Nature Foods, ***FUTURE:*** To go to an aeronautical school and become a pilot.

Mark Melanson

Band 1-3
REMEMBER: family, friends, 12-21-79 ***FORGET:*** Mr. Atkinson, SAT's, Saturday band practise ***FUTURE:*** go to college, be successful

Erica Lee McNeil

Chipmunk
ScC 1-4
REMEMBER: Senior Prom with Gary Robichaud 1978, Topsfield Fair, Riverside Park, Harold State Park and Stoneham zoo ducks, Nokomis, Florida, summer of 1980, sweet sixteen, Freshman year with DD ***FORGET:*** chemistry 1979, fourteen days in the New England Memorial Hospital 1978, washing dishes, DeMoulas ***FUTURE:*** To live in Florida, get married and live a happy life

Lawrence L. Merry

Larry, Chewey
Tem 2-4; Hoc 2; SkC 2-4; JV Show
REMEMBER: Family, Friends, Pleco, Mebo, Huey, Colorado, Ski Trip '80, Ski trips, Times in New Hampshire, Salisbury, Beach, Saturn, 10/18/77 10/16/78, 7/4/80. ***FORGET:*** Geometry, Sophomore year, Born Losers, 8/30/80, 5/15/77, 12/14/79. ***FUTURE:*** College, Travel, Get Married.
"No Way"

William B Atwill

Bill, Billy

Ftbl 1, 2; Sp. Tr 2; Patrons Dr., Trvl Cl, Sr. Cl. Play, Boosters Dr.

REMEMBER: My family, Blue Jeraboa, Sophomore yr. with Mr. Babcock nad Mr. Keady, Grand Prix, Hampton, Maine Summer of '80, Psycho in Mountains, All the good times with my friends. ***FORGET:*** Dr. Pepper, Getting Bagged, Sweats, the Rats. ***FUTURE:*** Be happy and become wealthy.

"No way, Get out of here"

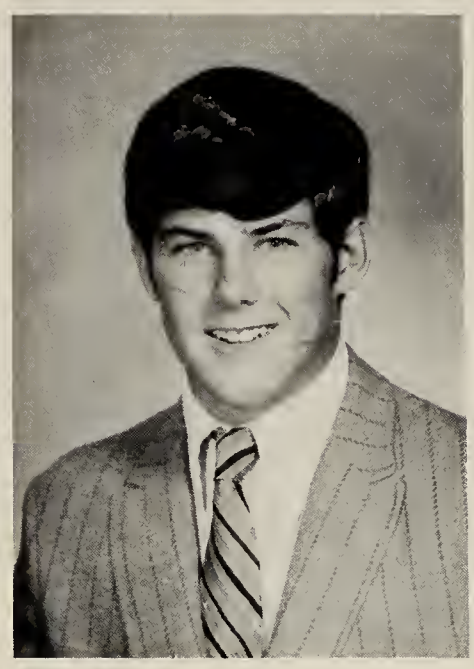

James R Attale

Jim

Sp. Tr 2, 4; Bsbl 3; C-C 4; Band 1-3; Jazz Band 3; NHS 3, 4; FHS 1-4; StGvt 1-4; MHS; Yrbk

REMEMBER: Family, friends, concerts, Sophomore year, Mrs. Karcz, English, with Mr. Grecoe, Florica, USCGA, Summer of 1980, 5/25/79, Los Angeles. ***FORGET:*** Hospital, Freshman year, BM, most of Junior Year, Guidance, Typing, Jr. Skip day, "Satisfaction" ***FUTURE:*** College Become a commercial airline pilot.

"Hey, don't worry about it!"

Sharon L Attilow

Sha

1, 2; StCn 1

REMEMBER: Michael, my sister Don, Capri, U-Haul, Shannon, Kilmarnock, family, Doc, Vinny, Mike, Lau, GH, MM, TC, KC, HD, BH, BB, TJS, TB, Ellises, BB, BM, SC, Somerville, WCOZ, 10/5/78 ***FORGET:*** AC wash., 4x hit and run, detention, T.J.'s car, Zayres, Budqpers ***FUTURE:*** College, work

"That's the thing to do!"

Margaret Mooney

Margy

Bskbl 2, 3 capt. 4; Tr 2, 3 capt. 4 Yb; NHS 3, 4; FRHS 2, 3, 4

REMEMBER: Good times with LS, LC, JM, HW, PM, AND RiLam, Melrose, Wingearsheek 6/19/80, cruisin' and draggin', concerts with KB, Jr. Skip day, "Adrift at York", all the soccer games, summer '80, ***FORGET:*** Dbl. labs in chem., hard practices, curfews, the spin, JV Show, ***FUTURE:*** go to college, have a good time

"Really? No way!"

Michael H Moran

Mike

Bsbl 1-4; Hoc 2-4.

REMEMBER: Family, Friends and All of the good times with Fred, Chink and Chal, Mrs. P's Physics class, Weekends, Halloween '80, with Kev and Bill. ***FORGET:*** The Rats, Swellheads, Ms. Nardone and French, 1st period Alg. Class, going to the wrong class. ***FUTURE:*** To go to college and become affluent.

"No Way!!"

Nancy Moran

Babes

Bskbl 1; JV Sfbl 1; Patron's Dr.

REMEMBER: Family, friends, Deirdre, Lisa, Maureen, Paula, ***FRIEND,*** Dave, Billy, Baldwin, KPS, Mariannes fights, Karen's Parties, Skip day, Benny, Baldwin Joys/ Dubbs, JuJu Juice, Tara's overalls ***FORGET:*** Whiplash, Getting Caught, Plane crash, Being forgotten, Plaza walks, Tim's car seat, keys

Robert J. Hawes Jr.

Bob, Sylvester, Twinkie
Ftbl 1; Bskbl 1, 2, 4; J.A. (Pr) 3; Band 1-4; Jazz 2-4; Band Man. 4; StConCom 3-4; StScCom 3-4
REMEMBER: Kim, Jack, Al, George, Paul, Rick, ***Kathy,*** Nancy, cuz, Allison, Dave, Sharon, Cheryl, Shawn, Pat, John, (the gang), Leah, Terry, Ann, Band Camp, Windsor, Ma Mac 2nd to none, my family, KBS, Jr Prom (purple dot), Maine, Ralph and Sophie. ***FORGET:*** Easton, Jack's nose, Kathy's ankle!!! ***FUTURE:*** attend College, "Beat the system!"
"Oh, we're not good?!"

Michelle Ann Musse

Mish
REMEMBER: Michael Stokes 5/31/80, Mother, Aunt and Uncle, and Family, All my friends, in W.H.S., all good times with Michael, 6/29/80, Stokes Family, H.P., Jumping, Drive-ins, 9/7/80, Froggie ***FORGET:*** Cambridge, Bad times with family and friends, Running out of gas, 1/18/79. ***FUTURE:*** Settle down with Michael Stokes. Get a good job I'll like.
"I'm so tired!"

Susan Hutchelland

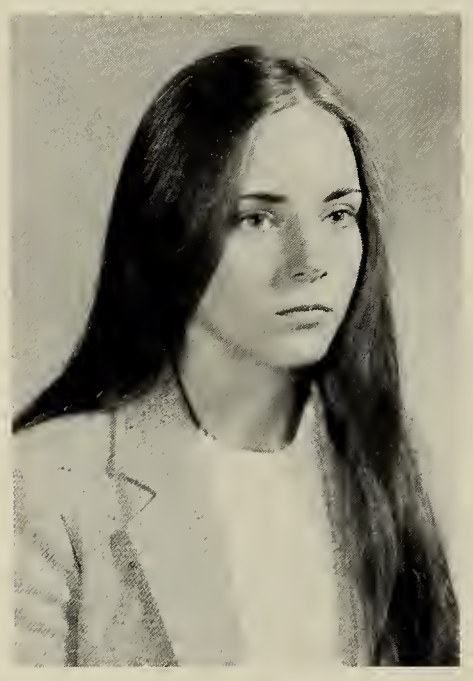

Sue, Suzie, Suey
NHS 3, Pres 4; FrHs 1-3, Treas. 4; MHS 4; YB 4; SkC 1-4; Stu-Gov 3
REMEMBER: Geno's AP class, spirited conversations, Lu, Shelly, Kellyba, Linda, Pam, clique, friends, you're too much, Boston, Robert, skip days, good morning sunshine, ernskadesn, Colorado, race to Mac's ***FORGET:*** Susie, SAT's, certain people, math, smile, embarrassing moments, Hampton Beach, CIA, prom bet, ***FUTURE:*** College, law school, criminal justice
"C'est vrai"

John Murphy

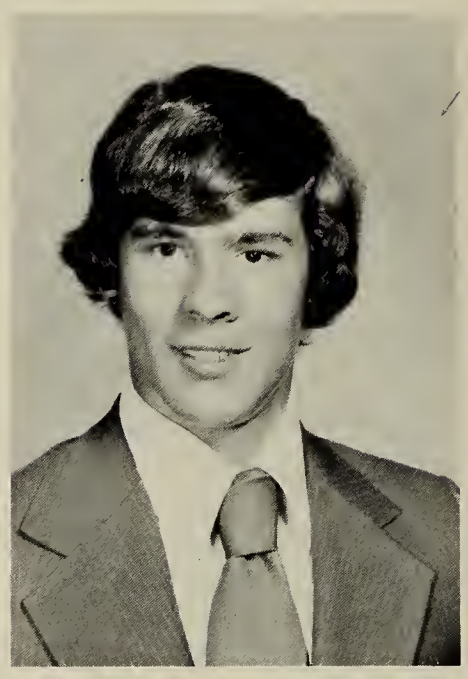

Murf
JV Hoc 2
REMEMBER: Winnepasauke, Conway, Old Orchard, concerts, Salisbury, Newfoundland, tebs & Lisa, Don's Galivie, Crusing in the Torino, Proto, Dan, Janet, tob, Duff, Doug, Karen, Bob, Harold Parker, fishing, West St., the Prom, MC, Skipping school, pulling horror. ***FORGET:*** speeding ticket, 2 flats, Spanish II, Work ***FUTURE:*** To own a 68 Z28 To be successful, own a home.

Barbara Nellson

Barb
REMEMBER: Steve, Rusty, fe, Chris, Laura, my parents, Gen net ti, friends, the dirt road, the eyes, cafe 120, 7/18/80, 8/9/78, White Lake, partying, all the good times. ***FORGET:*** the accident, gym, fights, 9/9/78, that we ever met Tim and sorry sight, sweaties, ***FUTURE:*** to get a good job, be successful, get married, have a family
"Twiggy"

Gary Paul Neville

C-C 1, Golf 3, 4
REMEMBER: friends, Jims, all the good-looking girls, Geometry class, the party in NH I'm going to have in '81 ***FORGET:*** Algebra II, American Themes, getting caught in the halls, Class of '80, reserch paper, SAT's, Mr. Grit ***FUTURE:*** college, get married, make mucho bucko's, learn to spel
"Hey, what's happen'n?"

Pamela Nicholas

Skc 2
REMEMBER: Jay 8/31/80, Junior Yr. Tucker, Bldg 19, Lovers Lane, St. Anthony's company, outing with RR, TE, Harold Parker, Hampton Beach, summerof '80, Bob Seger, labor day weekend, ***FORGET:*** Sophomore year, brawls at TR and ML apartment, TK, KD, KC. ***FUTURE:*** To own a farm.
"Unreal"

Michael John Novak

Mike
C-C 1-4; SpTr 2-4; Bskbl 1; Yrbk, FHS.
REMEMBER: Family, Summers, Sat. Nts. with JH and DF, Celtics games with TF and JM concerts, NYC, 6 yrs. in front of DO, talks with HW, Jr. Prom, Beach, Baldwin, Jr. Skip day. ***FORGET:*** Soph year, Ride home from Hampton, Week-old MGA. ***FUTURE:*** Have a successful career and be happy.

Dianne Elizabeth Oblum

STr 1-4; C-C 1; WTr 3-4; JV Show; Jr Class Sec; Sr Class Sec; Jr Pm Comm.; Sr Pm Comm.; SpHS; SkC.
REMEMBER: Family, friends, Clan, Yee Ha, Mad pup, 6 years behind N.M., B.D., "official" trips to Boston, 2/79, "SUBS!". ***FORGET:*** Left corner at JV Show, granola, half a goldfish, town rats at B.C., cemetery gate, 10/79. ***FUTURE:*** To have a career in law.
"If you love something set it free, if it comes back to you it's yours, if it doesn't, it never was."

Sean Denis O'Donoghue

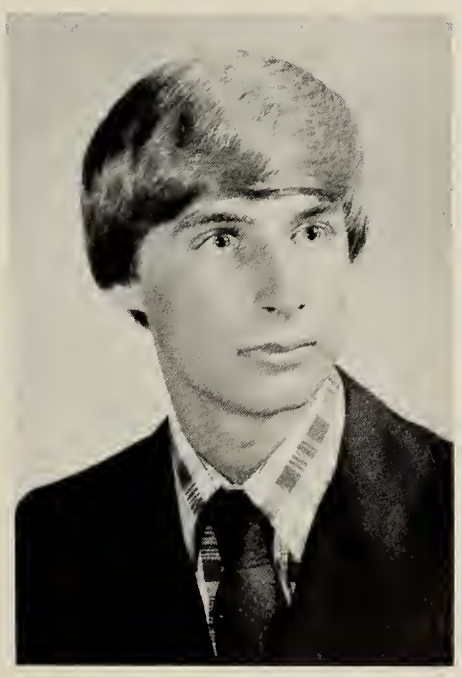

Ftbl 1;C-C 2-3; Hoc 1; STr 2-3,
REMEMBER: Good Times with Linda 1/11/80, Junior Prom, Salisbury beach and the drive in, Parties, Mail box night, My Car, The Who, Joey, Dan, Tom, Huey, and MGA.
FORGET: July 18, 1980, Silver Lake "79", Dans "80", Algebra, Sophomore year, having to leave. ***FUTURE:*** Military, becoming an E.M.T. and winning our bet.
"You've got to be kidding me"

Eileen O'Leary

MathLg 1-3; Wildcat 1, 2; Drama 1; ScC 2-4; Yrbk 4; Rod & Gun 4; Trvl Clb 4; MHS, OutwardBd 1
REMEMBER: Junior Prom, Kathy, Frank, Mike, Scott, Sue, Robin, a long walk, Kevin, the MOP, Ed, Joan, Gail, Erica, Squirrel, IRELAND.
FORGET: Tom Jones, Jennie,
FUTURE: I want to be a lawyer and possibly enter politics.
"Forget it, never mind"

Bonnie Jean Olson

Bon
REMEMBER: Joe, 9/12/78, family, Mostly my Mother, Marsha, Marie, PamBonnie, all my friends, Mrs. Theil. Cafe 120, Ms. Silva, Mr. Grecoe, Dist. Ed. Miss Marshall, Mrs. Rulli, side of school.
FORGET: Car accidents, certain people, WHS Bathrooms, gym, Demoulas. ***FUTURE:*** Marry Joe and have a good life together and be happy.
"NO way"

Peter M. Osterhaus

Pete

Bskbl 1; SpTr 2, 3; WTr 3, ScC 1, 2 VP 3; R & G, MaHS
REMEMBER: Tricia, Megan, Deana, Major, 25 pts. in ana., KM, SD, WM, DM, from YC, Trips to Fla,, talks about Freepress ***FORGET:*** Personal typewriting, Biology ***FUTURE:*** To own a Lamborghini and to be happy and successful in whatever I do.
"Whatever"

Deirdre Marie O'Reilly

Dubbs

Bskbl 1; FHoc 1-3; SpTr 2-4; FHS
REMEMBER: Tommy 7/20/80, Family, friends, Nance, Lisa, Maureen, Benny, FRIEND, Rob, Mr. Fardy, JV Field Hockey '79, Lake Winnipesaukee, Baldwin, Keg Parties, Fullers, baldwin jogs with NM. ***FORGET:*** Dec to July 80, Being forgot, C&B, quiet, plazawalks, MC's fights, suspension, uncart, passing out.
"You dummy"

Jeffrey M. Palmer

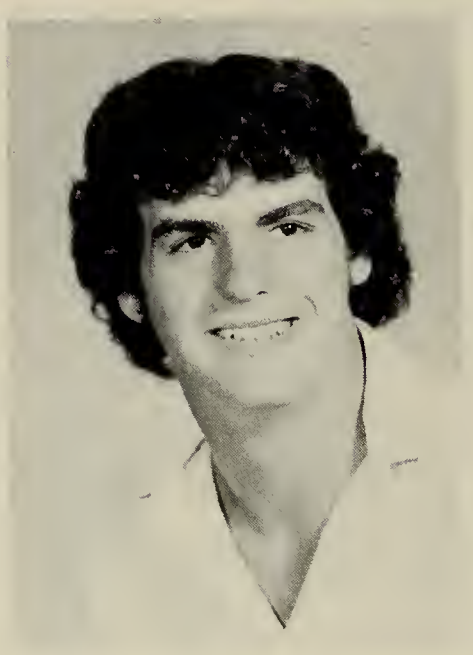

Jeff, Palm Tree

REMEMBER: F, L&KH, W, J&JH, AD, (Shaky) and all the near misses, Al, MV, BO, FT, DR, LK, BO, good people and high times, the Fence, Wall, CW, MG, AH, CA ***FORGET:*** Quechee Gorge, that night, goon, Newburyport, and all the other bummers of the last four years, and all the people who made those bummers ***FUTURE:*** To start a business and be my own boss.
"They'll get over it."

Robin Pasquerella

SHS 1-4
REMEMBER: Family, Lisa, Tara, Lisa, Dave, Michelle, Marilyn, Kirsten, MF, Patty, Hockey games, Softball games, DeMoulas gang, 10/24/80, Corps, NF, 10/18/80. ***FORGET:*** "Clique", fights, with friends, "her" mistakes, problems, my car. ***FUTURE:*** To go to college and be successful in life.
"Oh, you think so, huh?"

Susan Elizabeth Passanesi

Betsy

Gym 1; YrBk 4; CrGd 1; LitMag 4; Chor 2; OEA 3,
REMEMBER: Monadnock, Vermont, Cape (twice), "Toeing the Line", "Upside Down", summer nights, jugband, Thomas, Erik, Chloe, Ich bin niedlich, Sue, Carol, Lu-ann, Sue, Leane, Mike, Peggy, other friends, Halloween, "My Fair Lady" ***FORGET:*** freshman dance, awkward situations and being misunderstood, Somerville one Friday, Halloween, November 15 ***FUTURE:*** college, travel, find what I'm looking for.

Eramarie Joy Patrick

Charlie, Tilly

REMEMBER: Nanci Little, Kevin Riddle, 3 studies, Mr. Shiere's Accounting class, Matty Philips, Kevy poo, Roaming halls before school ***FORGET:*** Gym, English class, always having to need a pass to go to the girl's room bad lunches ***FUTURE:*** Hope to be a successful accountant
"Chow mein and chop suey."

Virginia Lee Pereira

Ginny, Gin

R & G, Art 1-4

REMEMBER: Lisa, Gregg, Charlene, Sandy, Michelle, Anne, Justine, Shawn, S.M., Stoka, Bob and friends, the Bottle, Junior Prom, 5/24/80, Make a wish . . . , the convertible, New York. ***FORGET:*** Fights with Lisa and friends, 10/11/80, 12/14/79, 2/19/80, DeMoulas, guys, Dec. ***FUTURE:*** To go to art school, and become an art teacher.

"Anything you say!"

Matthew Phillips

Matty

Ftbl 1-3 Capt 4; Tr 1-4; Bskbl 1-2

REMEMBER: Janelle, Gloucester 10/11/80, Rollovers, (Friends), Family, B'dwin, Matmobile, Victory Dances, BAZ RYE & Hampton, K'party, Mr. Kelley's help, Football Games & Saturday Night, WHS Parking Lot, Hockey Games, Skiing Hockey at Herald, Cape Cod, Herb & Shirl. ***FORGET:*** Camp Wakuta, accident, tuesday practices. ***FUTURE:*** Making it through college.

"Really, Are you serious"

Jacqueline Heyliana Pires

Jackie

REMEMBER: Ted Nugert, Summer of 78' 79', Partin', Ms. Wilson, Mike, Bob, Brian, Sue, Chris, Andrea, Jean, New York, Orange Sunshine, N.H., Cafe 120. ***FORGET:*** P.M. 2-faced people, past mistakes, Jr. Year, cornfields of mud, ditches, aggravations, certain people ***FUTURE:*** To excel in Commercial art. To travel for a few years and settle down in the mountains of England or Canada. To own a 68' Z-28 and an arabian horse.

"Kinda' fried, ey?"

Lu-Ann Marie Poggi

Lu-Dr.Lulu

SciC 1-4; Yrbk 4; NTILS II; NHS, MHS

REMEMBER: Donna, Sue, Sharon, Lisa, Shelly, Barb, Kellyba, Linda, Kathy, Patty, "Clique", Library Crew, Betsy, Philly, Mr. Fardy, Geno, spirited conversations, Boston, Chinaman, Lisa's Party, Long-Haired hippie freak. ***FORGET:*** "Ladies", embarressing moments, Nov. '79. ***FUTURE:*** Research in biological genetics.

"The difficult we'll do immediately, the impossible may take a little time."

John Protopapas

Proto

Soc 1-3 Capt. 4; Photography

REMEMBER: The Breeze, Dan, Andy, Janet, Elaine, Karen, Maureen, Paul, Robin, Sous, Dana, Jo, Mike's van, 1980 concerts, Pigfarm?, Skiing, States, Molsons forever, Mountains, Family, Bob Old #7. ***FORGET:*** Accidents, Baldwin, having no money, Sept '79-May '80, Typing, Quitting, White Honda, D-school. ***FUTURE:*** To have fun in what I do.

Frank Puleo

Franko

REMEMBER: Good Times, DR, DR, LM, KS, Parties, all my friends, Baldwin, Hut, Depo, Blue boat, Concerts, Hockey and Football games. ***FORGET:*** Demoulas, Nature Foods, green box, bowling, pond, Dances, Battery Stolen, accidents, blindfolded, Lights 8/22/79, Lowell, friendly's, broken down on bridge. ***FUTURE:*** To be successful in life.

"What's up!"

Kevin Reese

Kev

Ftbl 1; Bsbl 1; SkC 1-4; Soc 3 capt. 4

REMEMBER: Family, Tara, friends, good times, Baldwin, Jr. Prom, Victory Dance, Mr. Scanlon, Maca's cottage, Herb and Shirl, Hampton, High School Tennis courts, Keg parties, states in soccer, skiing, Hockey games, hopefully Vermont ***FORGET:*** locking up my brakes ***FUTURE:*** College, Service maybe

James M. Reitchel

Jim, Jimmy

REMEMBER: Family, my freshman yr, Susan S., Tom, Susan B., Rachel, SKUNK, California, Stinson Beach, Summer of '78, Gypsy and the kids in Reading. Art and Mrs. Wilson, Maine. ***FORGET:*** Monday mornings, Spanish 1, Getting through High School in three years, My accident, The pet shop. ***FUTURE:*** Move to Maine and become a part time Artist and Riding Instructor.

"I'll be back later."

Mary R. Reynolds

REMEMBER: Wamajama, F.L., C.S., M.W., A.H., J.P., H.S., A.H., B.C., C.V., L.T., Mike letting me use his Le-Mans., Geils, Boston, Outlaws, Foghat, Salisbury, All the Weirdoes at Wil. Fab., Long talks with Cheryl. ***FORGET:*** Never making it to the Race Track with Frank, S.C. Night, Arguments with Ma and J.C., Trying to Please Dad, Getting caught skipping, the years, M.C. ***FUTURE:*** photographer, To Try Skydiving.

"L.I.E.W.Y.G."

Lisa Marie Rees

"Scoop"

Italian Clb. 1, 2

REMEMBER: Ginny, Greg, Mike, "Romeo", Susan, Terry, Shawn, Michelle, Charlene, Robin, Renee, Bill, Jill, Terri, Karen, Denise R, Denise, Lisa T. Lisa, The Bottle 5/24/80, Junior Prom, New York with Ginny, Softball and Hockey games, Demoulas Gang, Bonnie, ***FORGET:*** Summer party of '79, Terry's party, Chemistry, Algebra with MC, the convertible. ***FUTURE:*** To become a nurse To be Happily married

"Guess you had to be there."

David R. Richberg

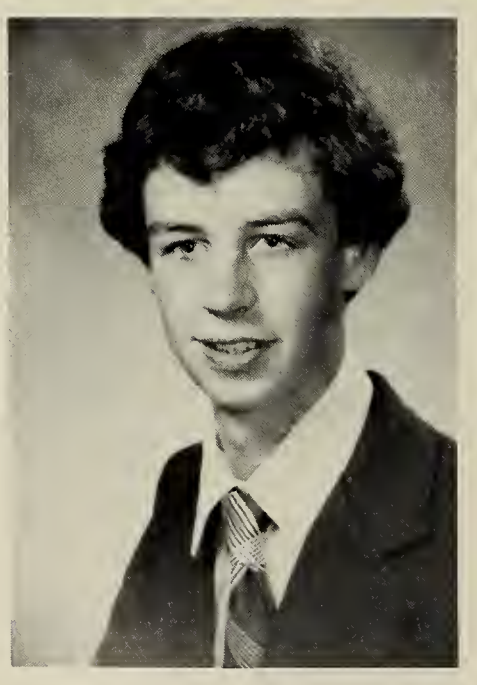

Dave

C-C 1-2; Str; WTr 1-4; SkC.

REMEMBER: 10/6/80 Seger, Parties, Track, Freinds, Neighborhood, 18th birthday, Partying with Russ, Salisbury beach, Summer 80, Skimobile. ***FORGET:*** Mr. Atkinson, Geometry, SAT's, Marshall's Warehouse. ***FUTURE:*** To become a Medical Doctor, To own a Corvette.

Kevin Charles Riddle

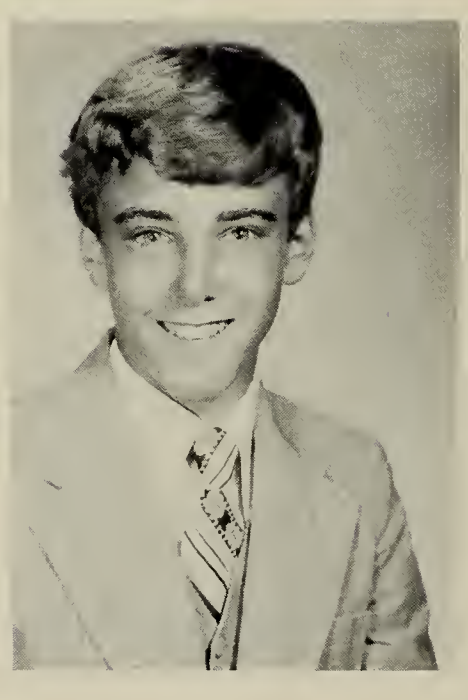

Kev, Kevin

REMEMBER: McDonalds, Family, Friends, Hampton Beach, Florida 8/4/80, S.J., L.S., P.M., Christmas '78, W.H., J.P., S.B., J.K., P.G., D., N.A., Howie. ***FORGET:*** Wil. Fab, Homework, Freshman year, 12-6 turn, Gym, Butcher's Knife at work, Jocks, The Ending to "Kill or be Killed", Freshman Studies, Mike calling me "Piddle". ***FUTURE:*** College and then a wife and family.

"All right, No way"

Dennis Robarge

Den

Soc 1-4
REMEMBER: Jr. Prom, Jr. Skip Day, carnival 77-80, states, skiing, Baldwin, Keg Parties, concerts, Hockey games, renting ice rink, El Camino, friends, Nantucket '80 ***FORGET:*** Billerica, Tewksbury, working till 4:00 in the morning, Halloween '80, Lexington St., mailbox ***FUTURE:*** Tech. School

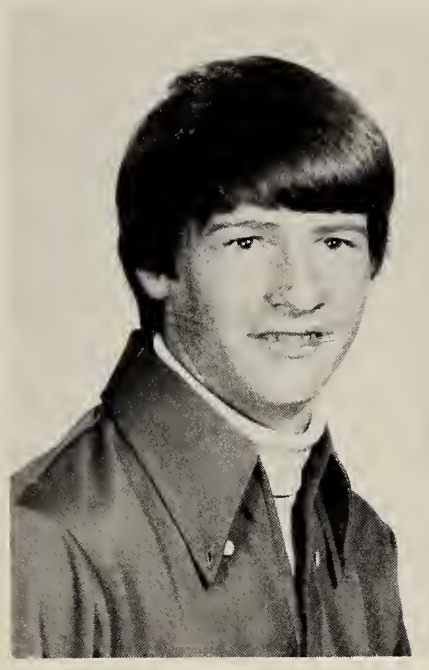

Donald Robarge

Soc 1-4
REMEMBER: Good times, Parties at Baldwin, Skip Day, summers with Carnival, Nantucket '80, States, Hut, Concerts, Skiing Hockey games, All my friends and family!s. ***FORGET:*** Chemistry, Nature Foods, D.O., Tewskbury, Tearing down till 4:00 in the morning, and Driving all night. ***FUTURE:*** Go to School learn a trade.

Jeanette Robertie

Jan

OEA 3, 4
REMEMBER: Friends, parties, Burlington, Pam, Leathann, Chris, Laruie, Rhonda, Bob, BOBC, JM, Marshalls, Jenni, mitch, summers, SS, Weirs, Slinky. ***FORGET:*** Tewksbury, MCConalds, getting bagged, Freshman year, certain people, S Fair, Dave NH ***FUTURE:*** go to school, and work.
"Oh my God! NO, I don't know."

Denise L Roberts

Niecie, Smiley

FtblCr 2; BskblCr 1, 3 Capt. 3; SpHS.
REMEMBER: Russ, Family, Friends, Bob, 10/5/80, Lisa, Lisa, Greg, Sue, Tricia, Barb, ME, KU, DB's, Neighborhood, Summer '79/MD, BC, Baldwin, Seger, FG, OL, Linda, Margaret. ***FORGET:*** ESPIH, 5/5/80, Lies, Break ups, 8/9/80, Losing Best Friend ***FUTURE:*** To go to College, Live and be happy in whatever I do.
"No way, Really? Wicked Cool"

Heather Marie Rogers

SkC 2-4; YrBk 4; Sr Pats Dr.
REMEMBER: Mom, Dad, Family, Nana, Good Friends, Junior Prom, Nova Scotia, Mountain Climbing, Skiing with Bill, Mr. Fardy, J. L., L. S., Good times at ENC, Vacations, Camping and Senior Year. ***FORGET:*** The looks of my room after my two year old sister hits it!!, SAT'S, College Applications, and finals. ***FUTURE:*** To attend Eastern Nazarene College, to be happily married, and to excell in whatever I do.

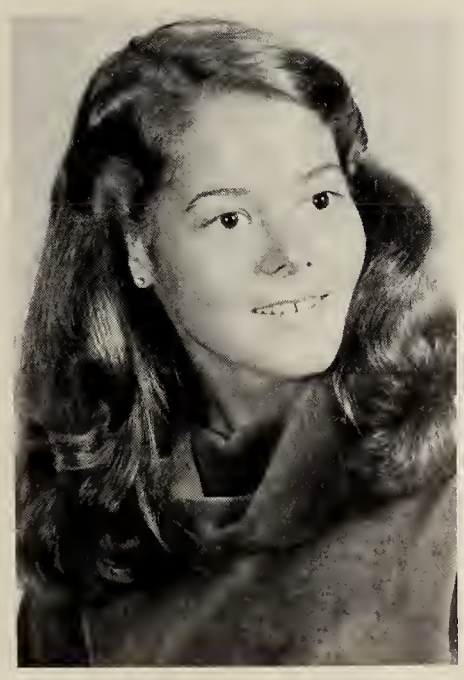

Paula Rogers

SkC
REMEMBER: family, Papa, Marianne, Tara, Janelle, Sharon, Maureen, Chris, Brenda, What's his name!, friends, talks with Teri, Gloucester, tiptoeing, 10/4/80, summer '80, k-parties, Baldwin, old neighborhood, breaking in, Freebird, Cathy. ***FORGET:*** Whiplash, December '79, caught at BF, curfew, caught sneaking out, Sweetheart, rules. ***FUTURE:*** college, travel, get married.
"What do you call it?"

Bonnie Rollins

Bon

Photography 3, 4; Art 1-4
REMEMBER: RH BP #1, BP #2, Bucky 8/17/80, labor day weekend, Jethro Tull concert, MD, LR, CR, AR, DC, BO, DE, PK, PN, ML, Hampton, Gillette, Ride to Marie's on Harley! ***FORGET:*** 5/16/80, BP & BP at once! Marie & Dave get lost! Jethro Tull-next day. Cold days at church. ***FUTURE:*** To have the ultimate relationship with the perfect guy. Maybe get married—someday!
"What's up?"

Allan H Longone

E.F., Alba

Bskbl, 2; StAdvCom, 1; Tr, 2; JV Show, ScC
REMEMBER: French Class, Jack, Bob, Nancy, Pat, Second to None, Oct. 31, 80, Kitty's, Maine, The Gang, Weekend Parties, Mrs. MacDonald, Ski trips, Karate Class, Leah, Bags, Jr. Prom, playing guitar, Drive-in, KBS, Ralph, Sophie ***FORGET:*** Freshman year, English Class, Jack's nose, Shoulder Operation, not included ***Future:*** Go far with Band. Marry Nancy, make $
"Oh we're not good"

David Ronan

Crash

REMEMBER: Running from 2nd period class out for a cigarette and making it on time for 3rd period. Dringing every night and facing the next morning and going to school; all the good looking girls that I cucouldn't help looking at and all my friends and my Best teacher Mr. Lentine ***FORGET:*** Waking up at 9:00 trying to make it to school by 10:00, coming to school and going to homeroom and facing important announcements. ***FUTURE:*** To become a mechanic, start my own Business and get married to Carrol D.
"What's happen!! Blood!!!"

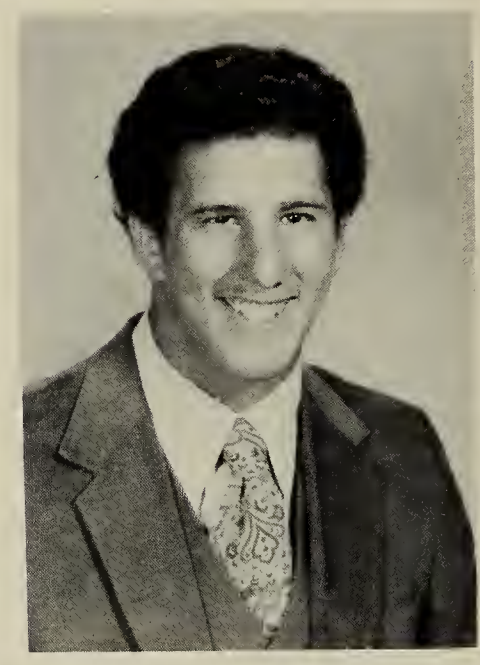

Michael James Russo

Mike

Ftbl 1-4; Wres 1-3 capt 4; Tr 2, 3 JV Show, Booster Dr.
REMEMBER: Freshman parties, Wrestling, States first year, friends, Joe's help, working out at Chelmsford, Skiing off cliff, Bouchines ***FORGET:*** Camp Wakuta, morning whistles, Ftbl 4 Game cramps, Baldwin's 5 minutes, airplanes, getting pinned first round 4 times ***FUTURE:*** To make it in life, and help my family when they need it
"Oh boy, is this great!!!!"

Catherine Anne Ryan

Bskbl 1; BskblCh 2; Sec. 2; GYM 3, 4; FtblCh 3, 4; Ten 1-4; SHS, JV Show, Patrons Dr., PromCom.
REMEMBER: Family, friends, Cape, Maine, HS, KF's luggage, Baldwin, Parties, all nts, KP's, beach days, summers, (G)H, B-cutdowns, tunin to Pat, Bus-12, Kristin, talks w/DO, Janices house, Nats-Ryans. ***FORGET:*** CAMP, algebra, Halloween '79, B on HS, Donuts, Keys, wrists, yum yum, red light, BFL, mystery caller, negros palazos. ***FUTURE:*** College, to be happy.

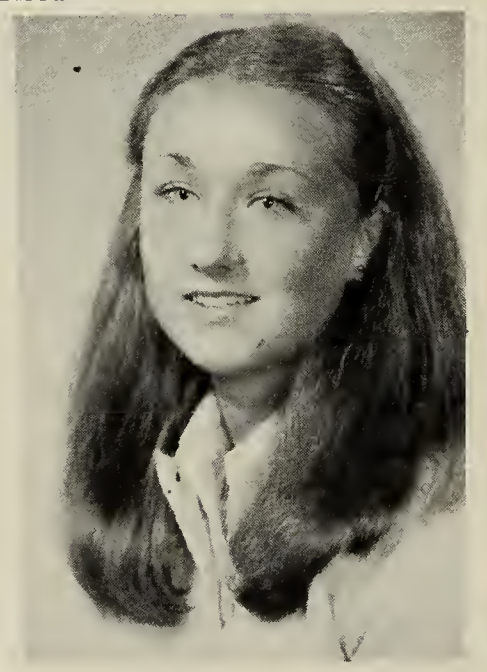

Lisa Anne Ryan

Lee

SpHS 1-4; J.A. 3 Colorguard 2, 3
REMEMBER: Chelsea, family, Post 109, D.K., Summer of 78, 11/16/78, Tara, Robin, Marilyn, Natalie, JB, Gregg, Lost River 2/TD. ***FORGET:*** 2/3/79, C.R. ***FUTURE:*** To find happiness and be successful in life.
"Oh, my mind!"

Russell T Ryan

Russ, Rusty

Ftbl 4; Bsbl 2-4; Bskbl 2; Patrons Drive

REMEMBER: Macka, Rich, Joe, Stewey, Matt, Don, Sarge, Kevin, Brian, Pecker, Paul, O'Connells, '72 Satellite, 3-pt. Stance, Baldwin, Keg parties, Macka's cottage, Hampton, Lite's nice bums, summer '80, skip day, all-nighters, football games. ***FORGET:*** Camp, wrecking Satellite morning whistles, Plucker, Rooney. ***FUTURE:*** College, make big bucks.

"You need a lot of work"

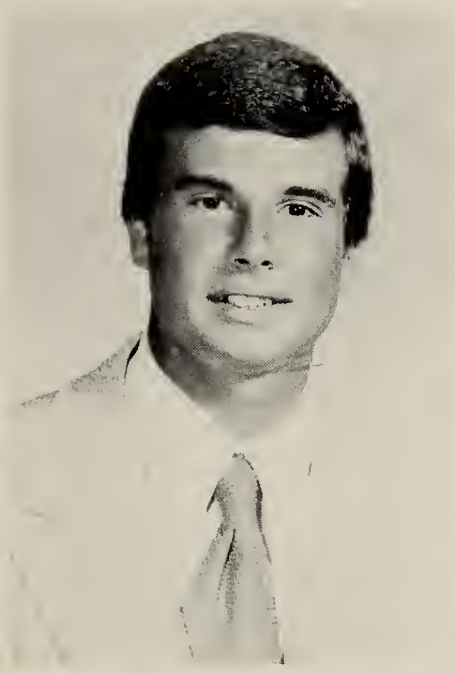

Glen Sargent

Sarge

Ftbl 1-4; Bsbl 1-4

REMEMBER: Colleen, Family, friends, Cabin 5, Freshman year, Path, Prom, Hampton, Games, Torino, Baseball 3, Baldwin, The Banana Bunch, Mr. T, WHS parking lot. ***FORGET:*** Camp Wakuta, morning whistle, practice, Pluck, Cabin 3, TC '78, Cooke, PSC, Tewksbury, School, Mondays, Miss Koure's English class. ***FUTURE:*** To live a long life.

"You need a lot of work"

Wendy Jean Saunders

Squeaky

REMEMBER: Hokey and the Saab, Sherry, Jeanne T, Jeanne G, Joanne, Marc, Peter, Jean W, Lisa, Rosey, and the DE I Gang, the bog, Seabrook Beach 1980, the good times, and weekends ***FORGET:*** Christmas Eve 1979, the battle in the summer of 1980, all the bad times ***FUTURE:*** To enter into the business field, get a good job, and live a happy life.

"Yea, might!"

Elaine Marie Silva

Lanie

Maj 2; SkC 1, 2

REMEMBER: family, Pat, 8/31/80, Jackie, Jimmy 2/16/80, Buddha, Bob Seger with Pat, Jackie and Tom, talks with Kenny, Tom, Shawsheen, Summer of '78 with Jackie, Mancini's, Salisbury, over Ross's with Diane, sick as a dog. ***FORGET:*** Paul DeFillippo, this school, getting caught; 5/22/78, CURFEW, fights with Pat, this picture! ***FUTURE:*** To work with children and get married

"Oh no!"

Cheryl Silva

REMEMBER: Jim, MR, CV, BN, DW, JB, MC, VM, JP, White Mountains, Rush May 17, LB, KA, CK, Summer school, concerts, blushing, brides; BW, HW, Black and Blue, Christmas Eve, Keg Parties, the Band, Mr. C's, Cottage St., Rholand, good times ***FORGET:*** fights with Jim, Billerica, vanody ***FUTURE:*** To be a social worker, and never regret anything, just live and be happy and comfortable

"Cindy, leave me alone!"

Erika Martia Skanty

C-C 1; SpTr 1; Ten 2; JV Show, YB, Vbl 4; WTr 4; Jr. Prom-Com; Patron's Dr.

REMEMBER: Family, friends, wahowee, Esad, ten min mall, Jr. Skip day, Baldwin, Clan, Cars, DJM, APP History, MKLC, KEH's parties, LM, Sr. year, Good times. ***FORGET:*** Granola, L. Corner, JV Show, Town rats .at BC, Cemetary gate Boston, Norm at D's party, Heidi's Two close. ***FUTURE:*** To go to college and be happy in whatever I do.

"Yeehah"

Marianne Smalldge

Miss Piggy, Aunty Skips

SHS 1-4; Ten 1, 2

REMEMBER: Family, Mark, friends, 12/24/78, Plymough, F-Hall, Crsh - C w/Barb, Lokai, Rac, cigarettes w/Julie, Lisa's car, Beatlemania Stop the Bus! Night-Mobile. ***FORGET:*** "Hurt so Bad," Negros Palazos, 99, vidal, Duckie, Swain Road w/Bon, Spanish lies, Jack's, D-party dates, holidays, Phonies. ***FUTURE:*** Be a Birch instead of an Oak!

"I'll start the diet on Monday!"

Catherine Elizabeth Smith

Smitty

Gym 1; OEA 3, 4

REMEMBER: Family, friends, Peter, Cathy, Sue, Billy, Chris, Joey, Denise, David, Freshman summer, Summer '80, Pages, Terry, grandparents, Chelsea, Cambridge, New Yrs, Labor Day weekend, graduations, Parties, Mystic Lakes, weekends. ***FORGET:*** Accident, getting up, work, hangovers, Sunday, Homework, weekdays, Brian ***FUTURE:*** a good job, get married.

"I want to go home"

Jeane B. Smith

Roxy

C-C 1; Wtr 1-3; STr 1-4; JA 2
YB 3-4; FrHS 3-4;

REMEMBER: The Folks, Family, Friends, Dave April 25, Sue March 1, Cookies and Chinese Food, Nancy, Heidi, Carols, Heather, Betsy, Mr. Fardy, the Cult, Tom Spotlighers, BYF, Camping, Monadnock; Reading, Craibs, and Maguires. ***FORGET:*** Elias, LeapFrog and Closets, Getting Caught, The Queen, Chem, Math, Accidents, Schoolwork, Diets, Halloween, Idols. ***FUTURE:*** Pediatric Nursing; Marrying into MONEY!

Brenda Snyder

Bskbl Chr, 3

REMEMBER: Family, Nana, Rob, Priscilla, Patti, Janet, Elaine, Darlene, Stacey, People and Parties at Pilling Rd., Proms, Concerts, Florida 4/78 w/-Robin. Ohio, Mandy, Skiing. ***FORGET:*** 1/27/78, getting cought, Foreigner concert with Fawn, PD, JS, BT, back stabbers, ashes, hurts, some people, Wild Turkey, Mistakes. Nov. 1, 1980. ***FUTURE:*** Be successufl in my career. Marriage, stay happy.

"I'm sure!"

Karen Stahl

REMEMBER: Mts, Labor Day '80, parties in Mike's Van with John, Dan, Janet, Maureen, Elaine, Andy, Dana, Lisa, Paul C., Paul S., Robin, Brenda The V, JD, the breeze, my family, summer of 1980, Bob Seger, J. Geils, Ner Year's Eve '79-'80, Harold Parker, Pig farm, Foghat and Outlaws. ***FORGET:*** bagged!, work, gym, being gullible. ***Future:*** Work for a year then go to college, become rich, own a Vette, and keep partying.

"Really?! Oh mo!, oh mo, larry!, oh mo, larry curly!- P.S."

Linda Stafford

Leenda

Bskbl 1-4; SpTr 2; C-C 1; FrHS 2-4; OC 2

REMEMBER: Marg, Laur, Kel, Pam, D.R., J.H., N.S., M.D., all times with D.F., Jr. Skip day, Summer 80, Doug, Paul, soccer games, parties with Rilam, family, drive-ins, 'Seger', "Accompany Me", Wingaersheek, Draggin, Scoopin, New Hamp, goin' crazy, 'The Cat', friends ***FORGET:*** Fights with D.R., separation, getting caught (just once) ***FUTURE:*** college.

"Gheek"

Nancy J. Steen

Nanc

REMEMBER: Family, relatives, The Gang, Peg, Allison, Tootsie, Roll, friends, Parties, the Pits, Mr. Gland, Rollerskating !DTM, Pickens, "Steenburg", Deb's wedding, catering, cathing sights, summer '80, Texas, "Wicked Bad", onesa, Rancy, Gewey, M&M's, Hampton, Miss Piggy, yumaha, the logs, POB, OV, Isabee, honeysuckle, Guppa, Doots. ***FORGET:*** Accident, Broken nose, "Yuge". ***FUTURE:*** Work and travel.

"S'up?! You think so, huh"

Michael Stokes

Stoker

Bsbl 1; C-C 1-4; Co-Cpt 4; WTr 2; SpHS 1-3; MaHs 4.

REMEMBER: Michelle Muise, 5/31 31/ 80, family & relatives, friends at school and work, summer '80, good times at Harold Parker & drive-ins with Mish, York Beach, Cape, Jackman, Jumping, football games, Salisbury, Hvey, Dan ***FORGET:*** Boston Hill, track work, bad times with the stokamobile. ***FUTURE:*** go to college and settle down with Michelle Muise, get a good job.

"Dee"

Christine Sughrue

Helen Sullivan

Smell

Sfbl 1; SHS

REMEMBER: Parties, John, AH, MW, DM, KR, BC, KK, GS, CM, and other friends, Skipping, Mountains, Concerts, Flaherty's field, EMGS, Maverick, Smoking Area ***FORGET:*** Detention, Getting in hassles with teachers, Lunches, Getting Grounded, GYM, Jan 24, 1979, Bad times. ***FUTURE:*** To be successful and live my own way.

"Shurrup! Get out of here!"

Michael Francis Sullivan

Sully

REMEMBER: Parties at houses and outside. ***FORGET:*** Weekdays ***FUTURE:*** college and parties.

"No way"

Mary Lynn Sullivan

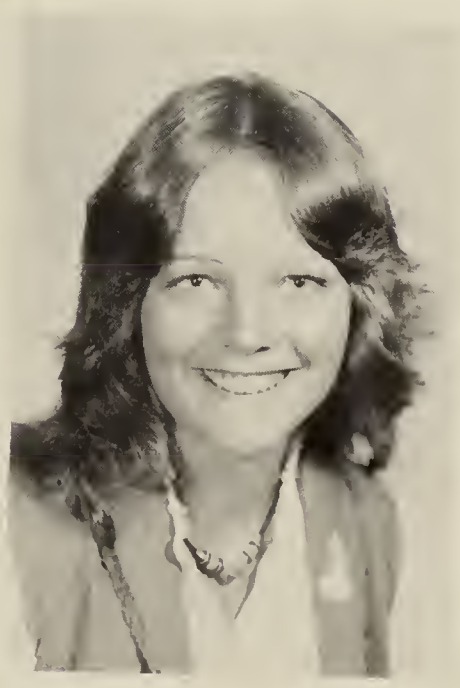

REMEMBER: Family and friends, Summers in Maine '79-'80 with all the friendly people, Dairy Treat, Good Times with Steve, Darlene and Bobby, Good Times at the Acers, CD 4, Log Cabin, Topsfield fair ***FORGET:*** Jimmy, B.A., Spy, North Street Accident, Monte Carlo Blowout ***FUTURE:*** To be happily married and be an elementary school teacher

"I'm wicked sorry!"

Eric M Sunnerberg

Sunny

SkC 1-4; R & G 2; C-C 1; STr-1; Golf 4.

REMEMBER: Good times, Colorado 80, Parties, Clarky, Al, Dave, Boss, Melon, Heuy, coconut, Paul, SO'D, U-Lowell, Marques, Stoka, Patuckaway 80. ***FORGET:*** Datametrics, Wendy's to Dunks "80", Sophomore year, Algebra II, Ralph, Wallie, track, Monday. ***FUTURE:*** College, Become a forest ranger.

"Whats up?"

Michelle Anne Surette

Mic, Micki

Sfbl 2-4

REMEMBER: Family, Cindy, Baron, Mishka, All My Buddies, Miss. L, Mr. M, Ms. M, Miss. P, Mrs. R, Mrs. J (who tagged me as Roonie), Mr. F, and all the things in which they taught me, my first V.W. Bug. ***FUTURE:*** To go far in life, play ice hockey on a college team, and in general just have a good time! Attend college and graduate with a degree.

"Well . . . And . . . "

Walter A Surette

Gator, Wally

Hoc 2-4; Bsbl 1-4; WTr 1; NHS; FrHS; MaHS; Pats Dr.

REMEMBER: Family, Friends, Jr. Skip Day, M.S., B.H., J.M., B.P. Germany, Summer of '80, Javelin, T. Pines, Lumpy, R.D., R.R., All Good times. ***FORGET:*** Grand Prix, JC, The Rats. ***FUTURE:*** College, Stay happy.

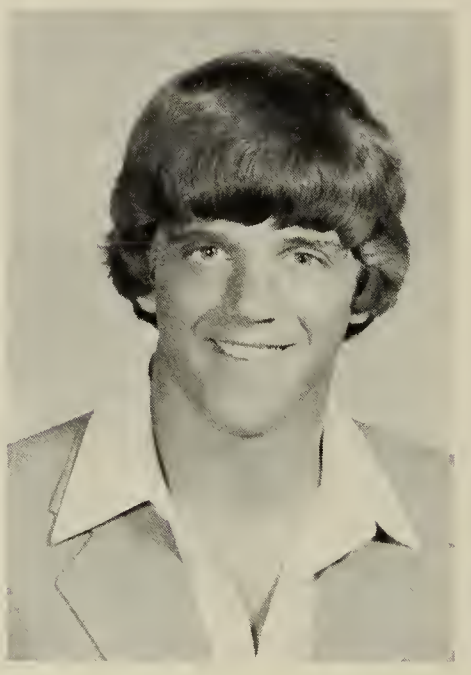

Louis Szabo

Lucky, Frank

Tr1; Soc 2, 3; Chess 1-3;

REMEMBER: KP's family, friends, Tami, Pam, Lisa, BLCP, Kansas, Tull, Prom's, summer of '78 & "79, Hampton, Maine, NH, week of February vacation, Oceanography, the Plunger fight ***FORGET:*** parking, winter of '78, biology, freshman and sophomore year, Math '78 ***FUTURE:*** college, mountains

"Larr, gueg"

Catherine L Szczypek

Beb

REMEMBER: Family, Poopsee, Keecha, Vojtek, Cathy, Sue, Patti, Denise, Peters, Billy, Mustang, JBF, Wallex, Revere Beach, Bentley, Tall Ships, Cambridge, Pope, OEA, Baseball games, Chelsea, Fitness Plus, Mystic Lakes. ***FORGET:*** Monday's, SAT's, steno homework, gym, labor day weekend, xeroxing, license, test, gin, accident, muffler, sophomore year, hangovers. ***FUTURE:*** To live in Boston and have a well paying executive job.

"Hurry up!"

Susan Terry Taylor

Sue

Ten 1-4; Bskbl 2-3; C-C 3-4; SkC 2-4; OB 2; SpHS 3-4; StCn 3; TrC 4.

REMEMBER: Family, Bruce, Cathy, Cathy, Diane, Terry and Friends, Snake Sludge, Mr. Kelly, Mr. Fardy, Mount Washington Trip, Mt. Choura, Mt. Monadnock, track team, basketball camp, tennis. ***FORGET:*** Oct. 10, 1979, Math courses, meets, freshman, sophomore year, New Year's Party, Summer '79, term tests, work. ***FUTURE:*** health career, Travel, to play the piano.

"I want to get outa here!!!"

Roxanne M. Theodos

Annie, Annabelle

REMEMBER: Gramp, Tiny, 6/8/80, parents, Cindy, Ricky, Shawn, Ginny, Suzie, Nancy, Glen, Erwins, Corinne, summer '80, Christmas '80, Hilltop, Faneuil Hall, Salem Willows, the Ship, Pittsfield, Red Sox game, J 82, white roses, driving, Celtics '80. ***FORGET:*** camping '79, 4th July '80, high school, homework, curfews, restrictions, DeMoulas, Billerica, cleaning the kitchen, the week. ***FUTURE:*** To make all my dreams come true!

"Wholley Moses"

Pamela J. Tilton

Pam, Pamelor

C-C 2; JA 1, 2; YB; SpHS; MaHS; NHS.

REMEMBER: Family and Friends, Linda, Monique, Deana, Stephanie, Teresa, Carl, John, Kim, Dan, Art Class with S. Wilson, S. Hall and Scott, Betsy, Boston, Bob, 2/14, Prom and camp, Germany, and Italy with Kim, late nights, Englischer Garten, beer and pretzels, chinese food, Birch and gang, x-mas party, Kim's party, Maine. ***FUTURE:*** College, success, and happiness.

"Go for it!"

Joseph Skarbek

Nook

Hoc 1, 2; SkC

REMEMBER: Greg, Eric, Byron, and Friends, Good times, Baldwin, K of C, Jr. Prom, Ski trips, Alleppo, Halloween, Jr.'s House, Dem., Beach ***FORGET:*** 11/25/79, W.P.d, Dem, Jac., Friday the 13th, chases ***FUTURE:*** go to college, have a good time

"Have a Good One"

Lisa Todd

REMEMBER: Gorgeous Tony. Awesome times in Maine, using the Li/Adir for bass fishing. Awesome times in New Hampshire, escaping civilization, Good friends, Kim, Sheba, Midnight and Sunny 1972-1976, and good people at Brewsters. ***FORGET:*** Disco. ***FUTURE:*** To climb mountains, live forever and smile.

"Awesome"

Paul Tonks

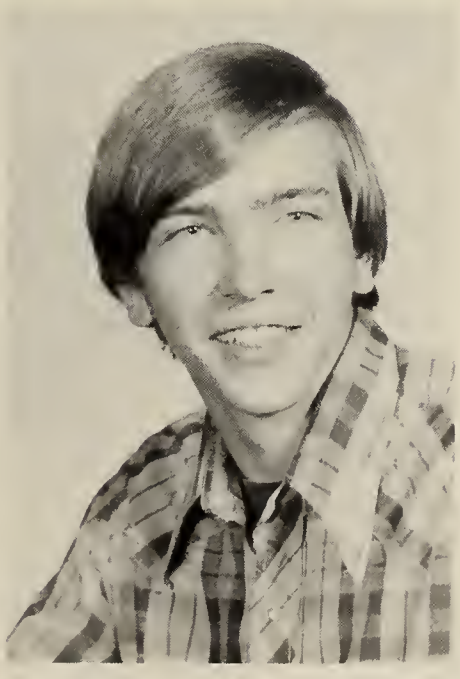

Steve Tousignant

Soc 1-3; Tr 1; ScC 2-4; Rod & Gun

REMEMBER: Eileen O'Leary, Paul Gallant, Kathy Gillespie, Tina Baker, Jennie Joe, Ed, Kim, Marie, Michael, KGA, Mustang, Firebird, NH, Canada, CB, LP ***FORGET:*** Billerica, MBH, Chemistry, the concert, Nights at Casa, Science Club trips. ***FUTURE:*** College and see the world.

Stacey Tufts

REMEMBER: Danny, 8/18/79, my family, nana, friends, "my twin" Wendy, CT, JW, DG, KM, RJ, LM, good times, old Orchard Beach, Bali Hai, Mrs. "B"-homeroom, weekends ***FORGET:*** fights with Danny, Christmas Eve '79, braces, Plum Island, decisions, exams ***FUTURE:*** To be happy and successful in "whatever I do!"

"Ya right!!"

Susan Tyner

Sue

Shawsheen Tech.

REMEMBER: Dave, Fefe, Dawn, John, Bob, Jim, Jackie, Dion, Barb, Kelly, Janet's Rage, 7/19-21/80, Rush, my party, "Rusty", Paradise Park, Jo, sunrise, Boston, Salem, Fluffy, Summer of '76 ***FORGET:*** boating, Nov '79, DISCO ***FUTURE:*** go to college, be happy, succeed in everything I do, Travel

Teresa Anne Valente

Terry

OutwardBd 1; Ten 2

REMEMBER: Family, Pam, Paula, Barb, Sharon, Tina, JP, LR, Jimbo, "Gang", Friends, weekends, Hampton hideout, Teddy Bears, DB, UMass, Crew, BC Party, Dining out, Mac's, parties. ***FORGET:*** 6/2/79, Hazel, Math, TSH & G, Rained out beach days, HB, 161, October 1, 2, 3, MS Parties, SAT's Exams, Pains in the neck, 9/3/80, CV, Gym. ***FUTURE:*** College, Be happy in whatever I do.

"Say what?"

Linda Marie Vassallo

Bskbl 1; Jr. Patrons Dr.; J.V. Show, Jr. Prom Comm.

REMEMBER: My family, Rich 4/10/79, true friends, proms and days after, Junior Skip Day, Baldwin, yellow roses, "Reunited", talks with D.O. & M.C., birthday bunnies, indoor picnic, good times with Rich, surprize Message. ***FORGET:*** Sweet 16??, Waiting for a special phone call, fights, breakups, the games people play. ***FUTURE:*** college, career, and then a very happy marriage.

Jacqueline Ann Vitale

Jackie

REMEMBER: Jimmy 2/16/80, Kenny, Elaine, Paula, Weekends with Diane & Val, Tommy, Family, Concerts, going out with Bob, Hacka, Diane and Val, AC DC with Tommy, the Bad things with Diane, Elaine and the boys, Bad Co., Summer of '80 with Elaine. The Bridge and Ross's, Bob Segar with Tom. ***FORGET:*** Getting Caught, falling asleep, fighting, The Outlaws/ Foghat concert, & cheating. ***FUTURE:*** To marry someone, see Led Zeppelin and MK.

"Yea, Right"

Jean Marie Walsh

Bean

REMEMBER: DN, DB, ED, JD, RHC Clan, and all my friends, neighborhood, 4th of July, sailing, Rodney, Get rid of it! Boston with TN, parties, and most of all CLETUS! ***FORGET:*** Franchise, the Grave, mistakes in N.R., 12/16/79, 3/24/79, Kidnapped, 6/18/80, the first, where'd it go? Nunes, catch her! ***FUTURE:*** College, then lots of maney and lots of good times with Cletus.

"No Way!"

Daniel C. Wandell

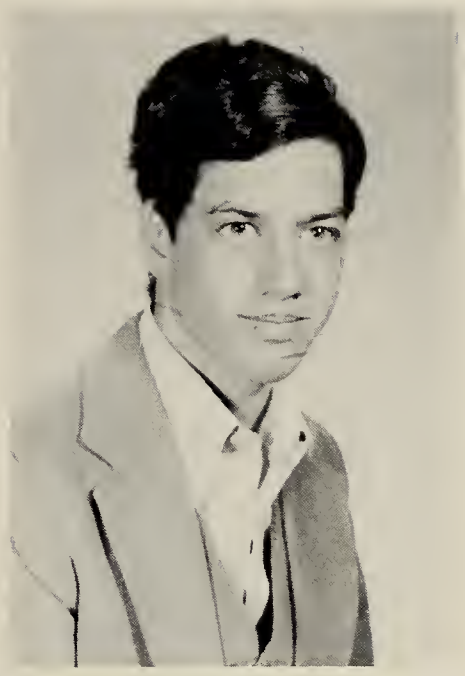

Dan, Watt, Vandal

Bsbl-1, Mgr 2, 3; Ftbl-1, Mgr 3, 4; Bskbl-1, Mgr 3

REMEMBER: Crows "80", Bruins, The Who, All friends, Family, Huey, Filho, Stoka, Dice, Sean, Bosco, Wawesit, Mrs. Mick and Bill, Thanksgiving "79", Lester, Lite, Scotty, Summers, Lock Races with Jean, Weekends. ***FORGET:*** Spanish, First half of Sophomore year, Sweathearts, Wamesit, 10/31/80, Cards, Suicide Squad, Homework. ***FUTURE:*** Attend College, Travel, "Live".

"Ello, Fle!"

David Ward

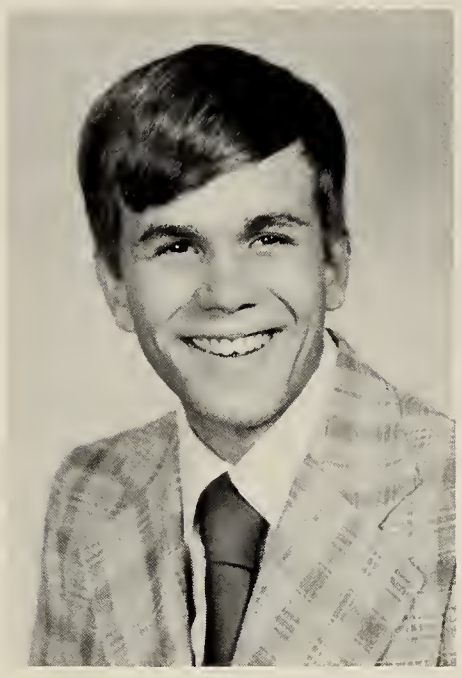

Dave

REMEMBER: All the good times with many kids from W.H.S. ***FORGET:*** Some Teachers I had at W.H.S. and Some Guy In the Office. ***FUTURE:*** To become a billionare

Robert Warren

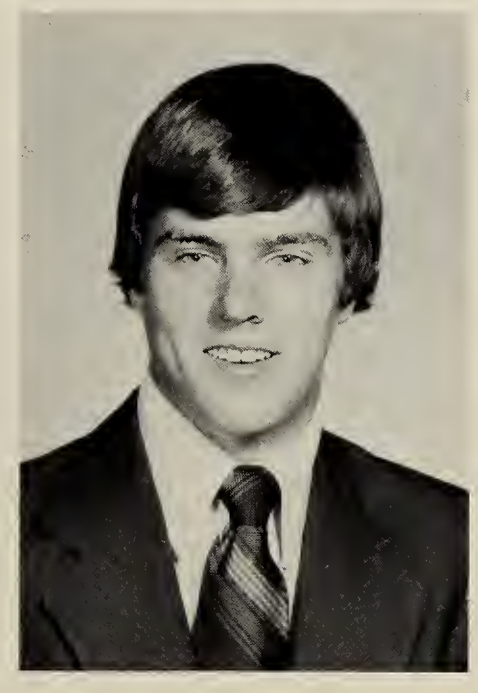

Coconuthead, Sult, Sid Vicious

C-C 1, 2; WTr 1-3; SpTr 1-3; TrC 4

REMEMBER: my abnormal friends, normal friends, observating, trip to mountains, nutmobile, Larry T's going away parties, DBC the faith, the divine shoelace, dancing in the amll, punk rock, the Infra-red Band. ***FORGET:*** Jiggets, swiggets, Doc who?, Bum Squad, all fun school rules, Sweats. ***FUTURE:*** college, to be a good bass player, to be happy with life.

"I dislike Jiggets"

Karen Wayman

Bskbl 1; Sfbl 1, 2;

REMEMBER: Gary 10/13/79, Denise, Marie, Barb, Dee, Jeanne, Karen, Family, Friends, All the good times with friends and Gary- Summer of '79, Halloween of '79. ***FORGET:*** SUSPENSION, Washing hair at Mobil, Jr. Prom Night, Accident with Brian'S Torino, 12/7/7812/9/78, Being Grounded. ***FUTURE:*** To get married and have healthy children. Be happy open my own hairdressing shop.

"What?!! Bummer huh!

Mark Weatherbee

Gordon L. Weir, Jr.

Gordie

REMEMBER: Carl, Janet, and Charlie. ***FORGET:*** Mr. Rogers and biology. ***FUTURE:*** Maybe go into broadcasting and go back for a visit to the Philippines.

Eugene D Weberg

Swede

Hoc 1-4

REMEMBER: Family, Ken and Lisa, Kenny, Toby, Duff, Murph, Kat, Don, Torch, Seger, Outlaws, Fishing trips, Conway, Hampton, MB, Bob, Hack, Mike, Chumly, Karen T., Karen S. ***FORGET:*** Halloween, Varsity Hockey, Stelio's, High School ***FUTURE:*** work, go to night school, maybe to college

"Noggin"

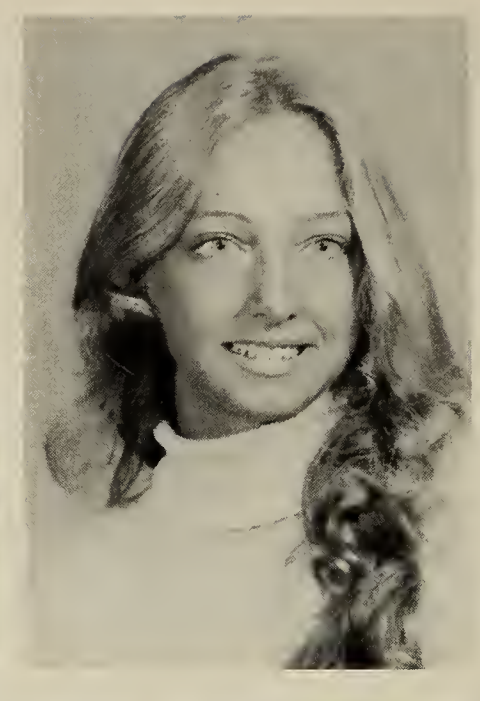

Heidi Weberg

Weebee, Sven

C-C 1, 2; WTrk 1-4; SpTrk 1-4; C1Pre 2, Vice 4; NHS; FHS; JV Show; Yrbk; SrClPlay; Vbl,4

REMEMBER: Family, Gary, Erika, Leane, MM, MN, HR, JH, DF, KM, DO, Teachers, Track w/Mr. K & Mr. C, The Cult, Baldwin, my parties, Cruising w/the Cars, the Proms, Manadnock, Mr. D's class, Barf feet. ***FORGET:*** The Mistake 9/7/79, The Spin, Eating Granola, Roxy's party & the morning after, Never breaking 12, the Corruption, Her Majesty. ***FUTURE:*** a successful careerwoman and be half as great a mother as mine.

"Do it up! Wicked Bad"

Charles Williamson

REMEMBER: the Res. parties and St. Anthony's parties ***FORGET:*** all of the North, Woburn horrors and all the others ***FUTURE:*** undecided

"Hey ugly!"

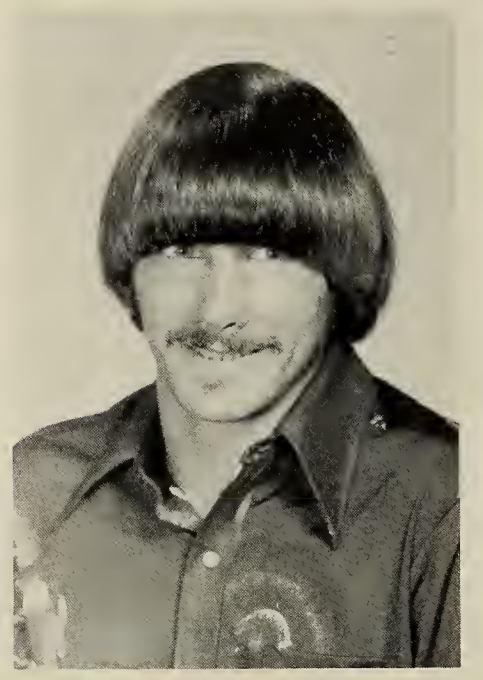

Mary Alice Bennett

MAL

REMEMBER: JOHN, "Magic Bus", Parties, Flaherty's field, Friends, RUSH, J. Geils 2 times the night we were supposed to go to Rush, Hampton Beach weekend, those 2 weeks in summer '78, Mountains, those lazy days on the common, the fight for the common. ***FORGET:*** almost getting busted, SC night, summer school, detention, GYM. ***FUTURE:*** go to college and become a special Ed teacher.

"GD the pusher man; Hey son!"

Charlene Loretta Witkowske

Char

Art 1-4

REMEMBER: Marie, Michelle, Ginny Justine, Lisa, Sandy, Sue M, Susie, and friends, John M, Hampton, Jr. Prom, My family, Summer '80, good times, kids at work. ***FORGET:*** All the mistakes I've made, fights with friends, rude people, cliques, blind dates, Gym (Them). ***FUTURE:*** Go to art school and to be successful in life.

"That'll be the day!-Oh my God!"

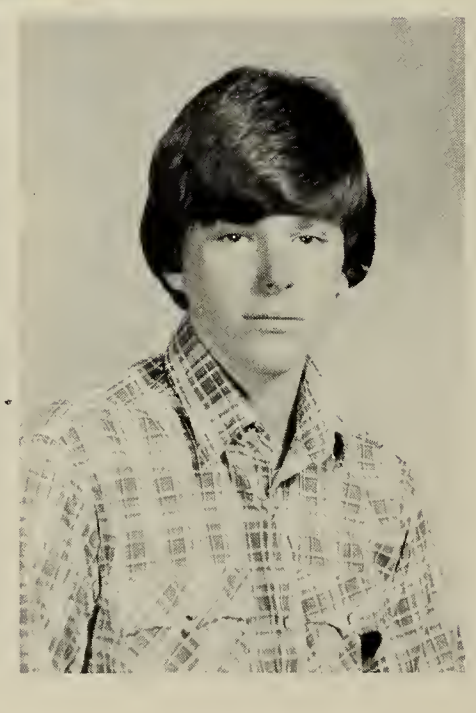

Joseph A. Jarek

Joe

FORGET: Jr. year ***FUTURE:*** Yes!

Barbara Zaino

Barb

Track 1; Patdr;
REMEMBER: Mark 11/30/76, friends, family, '68 Camaro, the Nova, Dinette and the gang, "boss", weekends, K-Parties, racing cars, Ned, summers, the beach, water skiing, my horse & shows, JSD, prom, Van Halen, Seger, LZ, the po's camping, AAH. ***FORGET:*** HP and the staties, fights with Mark, accidents in the Nova, always working, cops. ***FUTURE:*** Mark, become and RN and always be happy.

Sharon Zwicker

Pic

FHoc 1-3, capt. 4; Bskbl 1-2; Sfbl 1-4; J.V. Show; Booster Dr.; Jr. Rotarian;
REMEMBER: Jim always, family, Nellie, M.V.C. Champs, Brenda, Marrianne, Maura, Burnsie, Paula, Joanne, Tara, Class of 80 and 81, Brenda's yellow lemon, Baldwin Parties with friends, moons, Kg Parties all nighters, N.E.C., Jaws. ***FORGET:*** Forgetting, 3/3/80, Paula's driving, falling into a mess, school lunches. ***FUTURE:*** college, travel.

"What?"

William Bertwell
John Catania
Mark DePasquale
Paul Dion
Andrew Fellipone
Susan Hanafin
Robert Hayden
Peter Janes
Michael Larocque
Michael J. MacDonald
Albert Otis
William Parks
Patrick Pierce
Andrea Robbins
Thomas Sciarappa
John Stokes
Dwight Stowe
Lisa Marie Stumpf
Cindy Van Zahle
Shawn Warford

Thanks, Mr. Fardy, For The Calligraphy

YEARBOOK STAFF

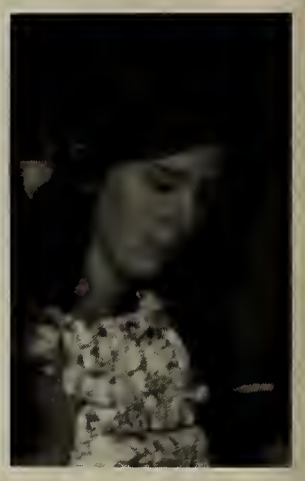

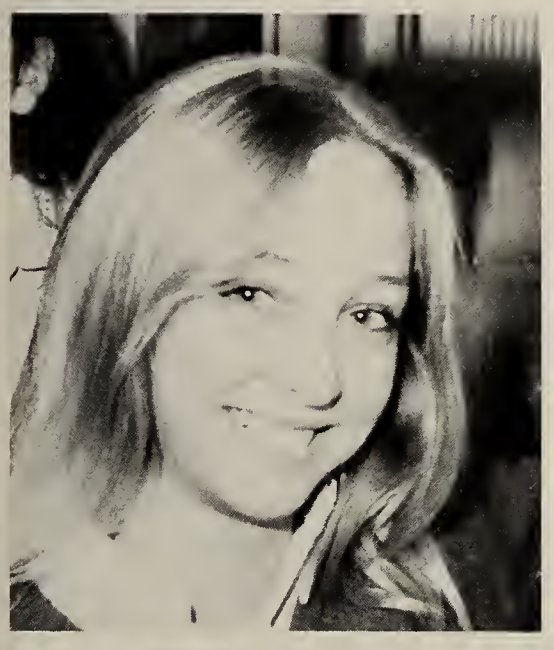

EDITOR-IN-CHIEF ..... Lu-Ann Pozzi
ASSISTANT EDITOR-IN-CHIEF ..... Susan Mulholland
LAYOUT & DESIGN
Editor ..... Barbara Blair
Assistant Editor ..... Heidi Wiberg
Staff ..... Dawn Manni
Sharon Arsenault

LITERARY
Editor ..... Kathy Gillespie

PHOTOGRAPHY
Editor ..... Cindy VonKahle
Assistant Editor ..... Pam Tilton
Staff ..... Mary Reynolds
Lisa Bognore
Margaret Mooney
Ann Holbrook

SENIOR SECTION
Editor ..... Heather Rogers
Assistant Editor ..... James Miceli
Staff ..... Brenda Clark
Susan Passmore

SPORTS & ACTIVITIES
Editor ..... Leane Smith
Assistant Editor ..... Erika Skantz

TRANSITION STAFF
Sports, Layout & Photography ..... William Mills
Literary, Senior section,
Photography, Sales ..... Jannie Wolff

GENERAL STAFF COORDINATOR ..... Michael Ciaccio
GENERAL STAFF ..... Mike Novak
Kelly Duggan
Kevin McCarthy
Judy Maxwell
Brian Clark

ADVISOR ..... Ms. Betsy Flight

English Grammar
and Composition

You are a child of the universe—

X-1548
ASSORTED
QUARTER-FOLD
NAPKINS
QUARTER-FOLD
NAPKINS

PALOMO LINARES
MANOLO ORTIZ

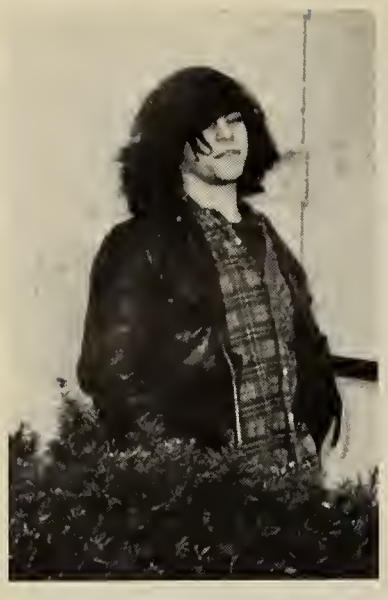

Ugh . . . Monday

Look at those legs!

Did she say Homework?

Hope his deodorant works Overtime!

"Oh! That's Right! No school on Sunday!"

Uh, the answer? Right now?

the 1981 Glee Club

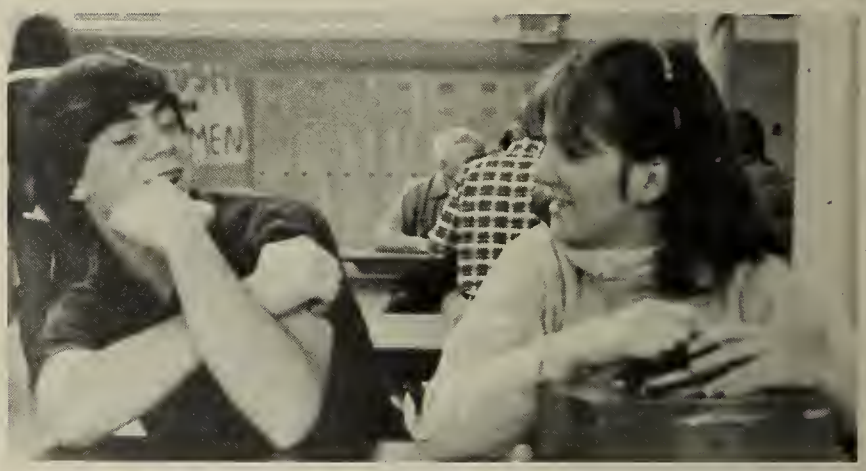

Oh, no! She kissed me!

"I know I'm cool"

This class is Thrilling!

You Devil!

Secret Agent #3, ready for Action!

SMILE!

Is Dandruff ruining your Love Life!

I'll deal with ***HIM*** Later!

"Oh, my Sweetheart!"

"Do I have to?"

"O.K., Which one of you kids did it?"

"It must be my Perfume!"

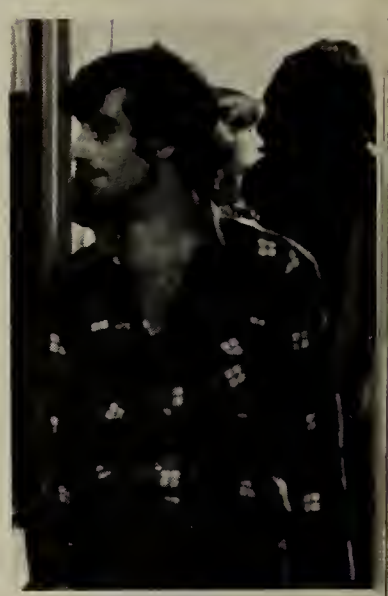

power

I'M PROUD TO BE
CENTURY IRISH PUB
FALMOUTH - CAPE COD

EXIT

WILMINGTON MEMORIAL LIBRARY
3 2136 00091 1903

For Reference

Not to be taken from this room